McQuade
ary con-
"to get
elopment

STOP
um Inge
15, 16
ne Opening Night
tre
.M.
ion $5.50
n 3-9 P.M.
ns call 688-5736
NDOVER, MASS.

5ft.

1981
f price

OVES"

1981
f Price

ft.

nty

arranty

tables

f

ool
INE
89.95
59.95

Condo Bylaw Study Is Response To White Proposal

By Sue Aucella Deacon

A zoning bylaw that would permit additional multi-family housing in Andover is now being drafted by the director of Community Development and Planning, for review by the Planning Board next month.

The proposed bylaw, which would be ready in time for a special fall town meeting should one be held, could permit the development of condominiums on pastureland at the corner of Argilla Road and Andover Street.

Former Selectman Sidney P. White recently agreed to sell that land, nearly 20 acres, to developers Wynwood Associates for development into condominiums. However, all zones where multi-family housing is currently allowed in Andover are now full, necessitating the bylaw amendment.

Planning Board Chairman Paul Teplitz said the bylaw was not being drafted merely to accommodate plans for the White land: "It is the general feeling of the planning board that (condominium development) would be a useful addition to the housing stock in town," he said. "The board feels it should be encouraged — if it can be properly done."

Director of Community Development and Planning Rhys Kear said he will submit a proposed bylaw that will relate to the White property as well as "implications beyond the one site in question."

The proposed bylaw will deal with both technical issues of land use control, and "the more broad conceptual concerns of what is it going to look like, will open space be maintained, and the use of public facilities such as roads and utilities," Kear said.

Kear said he will include in his review zoning ordinances from Massachusetts

(Continued on Page 34)

The Andover Townsman

Our 93rd Year
Issue No. 47

1096 21 00081 USPS 025-440
LIBRARY SERVICE DIVISION
GENERAL MICROFILM CO
100 INMAN ST
CAMBRIDGE MASS 02139

In Today's Townsman

Building Plans Approved
Page 18

Religious News 24-25
Social Side 26-28
Births 30
Deaths 30
Second Front Page 35
Editorials 38
Public Forum 39
Townsman Sports 41-44
Business World 45-59
Classified Ads 60-71

Wreckage of charter plane in which two died lies at Rte 495-133 Interchange in West Andover. Story on Page 35.

SATURDAY BANKING 'TIL SIX
MALDEN COOPERATIVE BANK
60 Main Street, Andover
470-0444

Andover's
LINCOLN-MERCURY DEALER
Convenient For Sales And Service Less Than Five Minutes From Andover Center.
MERRIMACK Lincoln Mercury
Right at Exit 46 Route 495
687-3100

BMW
64 High Street
Danvers, Ma 01923
(617) 777 4440
Northshore BMW
The ultimate driving machine

Thank You Andover
Clark
Chrysler Plymouth
273 South Union St. Lawrence
688-6053

Building Permits Top $1 Million In July

Permits issued by the office of the building inspector in July topped more than $1 million in value.

Housing starts accounted for $627,000 of the total, with some $4,666 in permit fees to the town. Additions and alterations, many to commercial and public buildings, accounted for another $357,800 in value, or $2,776 in fees.

The grand total, including pools, chimneys and other permits, totaled $1,-025,375, and $8,477 to the town.

Among the major commercial/public alterations were the remodeling of 34 Essex St. into one apartment and two office spaces, for John Kruse, at a cost of $28,000; an addition to existing building of Precision Electronics Co. at 191 Chandler Road, $60,000; alterations to Instrumentation Labs at 1 Burtt Road, $52,000; reroofing of the balance of Bancroft School, $47,-000; alterations to Phillips Academy's Evans Hall, off Highland Road, $35,000; new bleachers at the Greater Lawrence Votech, 57 River Road, $28,000; storage space and entrance way at the Andover Knights of Columbus on Osgood Street, $3,600; alterations for Walden Books at 201 Main St., $4,000, plus a permit for a $4,000 sign, and a building/pole sign for First Essex Savings at 211 No. Main St., $3,000.

The permits were:

New dwellings: foundation at 3 McDonald Cir., Joseph McDonald, $4,000 value; dwelling at 1 Nob Hill Cir., Andover Building and Development Corp., $42,000; dwelling at 7 Grey Birch Road, Cromwell Construction, $70,000; foundations at 3T and 1 River & Grey Birch Road, E&F Builders-Joysco Inc., $4,000 each; foundations at 7 and 8 Skopelos Cir., Olympic Construction, $4,000 each; dwellings at 1 and 2 Greenwood Road, Olympic Construction, $45,000 and $35,000; foundation and dwelling at 8 Countryside Way, Traywick Homes, $4,000 and $40,000; foundations at 3, 4 and 5 Cardinal Lane, Yvon Cormier Construction, $4,000 each; dwelling at 3 Greenwood Road, Olympic Construction, $35,000; foundations only at 12 and 13 Woburn St., $4,000 each.

Also: dwelling at 9 Grey Birch Road, Cromwell Construction, $70,000; foundation at 123 Penacook Pl., Mark C. Conseula, $4,000; dwellings at 28 and 1 Grey Birch Road, Joysco Inc., $42,000 each; foundation, 2 Pomeroy Road, Robert Heinlein, Jr., $4,000; foundation, 129 Apache Ave., Robert Ahern, $4,000; foundation, 4 Buchan Road, John Grady, $4,000; dwelling, 129 Apache Road, Robert Ahern, $65,000; foundation at 10 Skopelos Cir., Bernard Kavanagh, $4,000 and foundation at 1 Woodhaven Drive, Belmont Development Corp., $4,000.

Other structures: tool shed at 17 Rutgers Road, Nelson Powell IV, $800; storage cabana at 10 Blueberry Hill Road, Leonard Pike, $1,000; utility shed at 3 Hall Ave., William Marruzzi, $1,000.

Additions and alterations: reroofing, 173 Lowell St., Don LeRoy, $3,000; sliding glass door, 13 Bartlet St., Georgina Lane, $250; roof on sun deck, Robert Petrella, 6 Tilton Lane, $1,000; enclose existing deck, 41 Hidden Road, Mr. Barry, $10,500; family room addition, 13 Standish Cir., Bob James, $10,000; screened porch at Countryside Way, Peter Weddle, $1,200; install toilet in basement of Samuel Phillips Hall, Phillips Academy, $5,000; porch at 97 Wildrose Drive, Harry Collins, $1,800; alterations and second bath, 384 Lowell St., John Hanly, $7,000; reroof, 106 Main St., Louise Richer, $1,200; screened porch at 4 Lincoln St., $3,000; alterations at 2 Lillian Ter., Harry Byers, $5,800; alterations at 5 Brierwood Cir., Stephen Fletcher, $1,000; new deck, 6 Marion Ave., Gerald Schecter, $1,600; repair/replace existing porch, 23 Johnson Road, Frank Maloney, $1,800; new chimney with flue, 42 Chandler Road, Donald Hill, $1,000; screen porch, 14 Strawberry Hill Road, Clinton Shaw, $3,000; wood stove in existing fireplace, 88 Wildwood Road, David Frothingham, $500; replace patio, 8 Forest Hill Dr., Joseph Baglio, $1,000; additions and alterations at 3 Paulornette Cir., Malcolm Cohen, $2,000.

(Continued on Page 39)

Boston In Transit

A permanent exhibit at the New Museum of Transportation on Museum Wharf is "Boston, A City in Transit." Daily, 10 to 5; Fridays till 9. Fridays from 6 to 9, admission is $1.

JOE'S
BARBER SHOP
17 MAIN ST. ANDOVER
EXPERT BARBERING
COURTEOUS SERVICE
475-1955
8:30 to 6; SAT. 'till 5
CLOSED MONDAYS

Levolor Blinds
Vertical Blinds
Woven Woods
25% Off
Lougins fabrics
custom draperies - slipcovers
205 Essex St. /Lawrence/685-5301

Town House Topics

Revaluation Workers In Elm St. Area

Data collectors for the PRC Jacobs Co., currently conducting revaluation work for the town, will be in the Elm Street area again next week.

Eugene A. Tworke, project supervisor for the firm, said the work would continue in the Elm Street area for most of next week with the Foster's Pond area being completed this week, or early next week.

All representatives of the firm carry proper identification badges with photographs and other pertinent information. The date collectors do not make appraisal findings, simply collect real property characteristics.

Questions regarding the program may be directed to the firm's office in town hall at 475-0635.

Conservation Hearings Tuesday

The Conservation Commission will conduct five hearings Tuesday night beginning at 8 p.m. in the conference room at 11 Essex St., under provisions of the wetlands protection act.

One hearing, scheduled for 8:30 p.m., deals with a notice of intent field by the Massachusetts Historical Commission, to fill, dredge, or alter lands in the Shattuck Farm area as part of an archaeological survey. The survey is to determine if there are archaeological deposits within the Andover Tech Center property, before it is subject to industrial development.

Also on the agenda, is a 9 p.m. hearing on a notice filed by trustees who are owners of the Shawsheen Plaza to alter a brook to allow for future expansion of the plaza.

Sewer Plan On Agenda For Board

Consideration of the proposed sewer plan for the Andover Country Club development will be among the items on the agenda when selectmen meet Monday night at 7:30 p.m. in Memorial Hall library meeting room.

Public Works Director Robert E. McQuade will have comments on the plan proposed by Yvon Cormier-Andover Inc., developers of the property. McQuade is expected to provide information relative to the effect of providing sewer lines throughout the development will mean to the town.

Final Day To Register Tuesday

The board of registrars of voters will be in session Saturday and Tuesday to provide new voters the opportunity to register for participation in the state primary election.

The board will be in session Saturday from 12 noon to 8 p.m. and on Tuesday from 9 a.m. to 10 p.m.

Those registering should bring some proof of local residence, such as a tax or utility bill, to facilitate the enrollment process.

New Students To Register

Registration for students in grades 7, 8 and 9, who are new to Andover and will be attending West Junior High School, will take place Aug. 25 and 26 from 9 a.m. to 12 noon at the guidance office.

New Walking Tour Traces Canal History

"Power Canals," a two-hour walking tour, presented by the Lowell National Historical Park, examines the design and development of the canals, as well as their importance today. The tour traces the origin of the city's 5.6 miles of man-made waterways that contributed to Lowell's historical position as the preeminent textile manufacturing center in America.

Visitors will confront the same problem that mill owners and hydraulic engineers faced while trying to harness the roaring power of the Merrimack River. They will trace the roots of the Pawtucket and Northern Canals as they feed water from the river to the city's hungry mills and discuss how seemingly smooth-flowing water is transformed into energy to power thousands of machines. The problem of summer droughts and winter ice will also be dealt with.

The contributions of such engineers as James B. Francis and George Washington Whistler will be studied as well as the history of the Proprietors of Locks and Canals, one of the oldest corporations still in existence in the U. S.

Finally, new uses of water power and the future of Loell and its canal system will be discussed.

"Power Canals" is offered daily at 10 a.m. until Sept. 1. It is one of 18 different tours, presented by the Lowell National Historical Park, which discuss themes of industrialization, working conditions, and architecture in 19th century. All tours are free of charge.

For additional information and reservations contact the Lowell National Historical Park, 171 Merrimack St.

Check Fan Belt

The AAA suggests checking the car's fan belt for fraying, cracks and proper tension. A loose or worn-out belt won't cool the car's engine properly.

Exhibit

A new exhibit entitled "Summers Past in Esex County" has been mountd in the James uncan Phillips Library of Salemem's Essex Institute, 132 Essex St.

Nostalgia abounds in old rare photography of Marblehead, Beverly, Lynn, Swampscott, Nahant, Essex, Gloucester, Magnolia, Cape Ann, Newburyport and Salem. Printed memorabilia from the turn of the century creates images of summer scenes in this part of the country during a bygone era.

Noted Gloucester author and lecturer Joseph P. Garland recently delivered a talk at the Essex Institute entitled "Sybariic Summers on the North Shore in the Daysof Yore: 18231890" which was the inspiration for this interesting exhibit.

For further information contact the Institute.

Does your child deserve a Montessori education?

Come to our open house and see.

You'll meet teachers and board members, see classrooms, materials and an optional slide presentation of the school in action. Refreshments will be served.

We have fall openings for children 2 years, 9 months to 4, and an extended day program for 5-year-olds. Our five-day week consists of both morning and afternoon sessions. For more information, call 475-9585 or 664-4614.

Wednesday, August 20 7-9 p.m.

ANDOVER SCHOOL OF MONTESSORI

St. Michaels School Main St. N. Andover

SAVE at LORDS

Oldest Family Shoe Store In Massachusetts

Back—To—School SPECIALS GALORE

All STRIDE RITE SHOES 20% OFF and MORE

CHILDREN'S ATHLETIC SHOES Special Group $14.90

CLOGS 20% OFF

Ladies BASS SHOES 20% OFF All Styles

Master Charge VISA Accepted

OUR 111th YEAR

LORD'S

Quality Shoes since 1869

ASK ABOUT OUR CONVENIENT LAY-A-WAY PLAN

275 ESSEX ST. LAWRENCE

FREE PARKING STAMPS WITH EVERY PURCHASE

Telephone 682-6536

Hours: Mon. Sat. 9:30-5:30 Wed. Till 1 PM Fri. Til 9 PM

Barbershoppers To Appear On TV Special

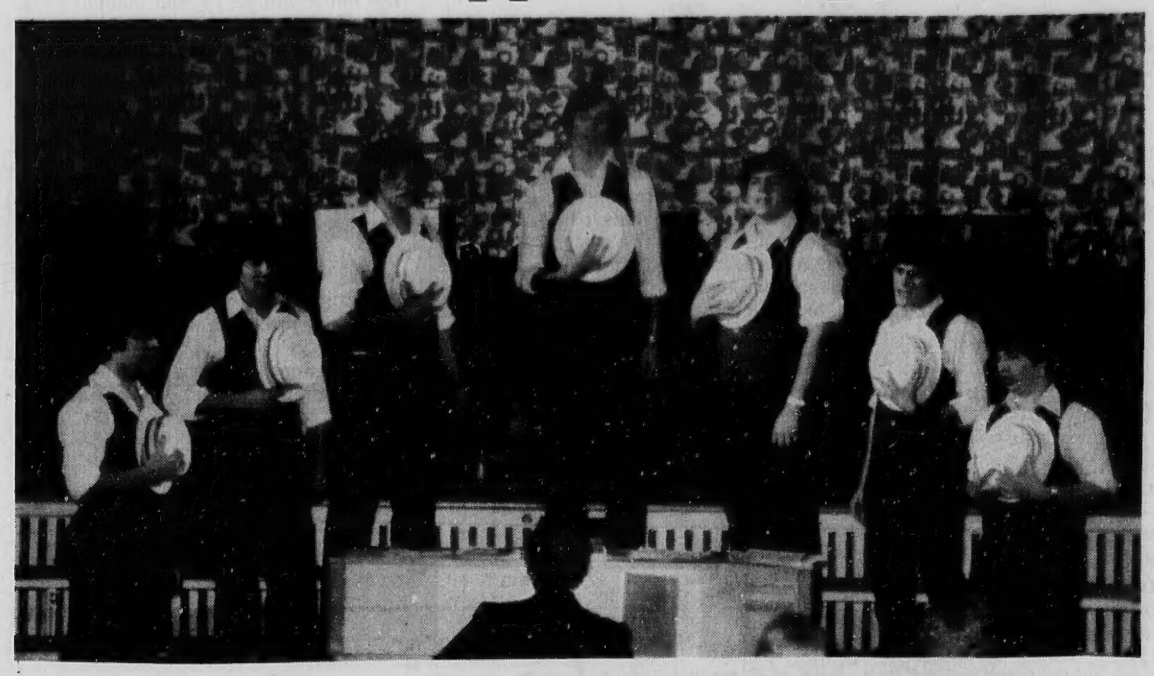

Andover High's Barbershoppers, who will appear on Channel 7 Monday night, are, from left: Jeff Flieder, Barry Ota, Jim Flaherty, Doug Taylor, Tom Caruso, Barry Label, and Jay Winnick. Not appearing is Dan McDuffie.

Andover's Barbershoppers

On Monday evening, Aug. 18, the Andover High School barbershoppers will appear on a special documentary program to be shown on WNAC-TV, Channel 7 at 8 p.m.

Entitled "Mayor Curley's Boston," this program is one of a series produced by WNAC-TV for the 350th anniversary of the City of Boston.

The invitation to the students to appear on this program was a direct result of WNAC-TV staff members hearing the Barbershoppers during their performance in May at City Hall Plaza when the Andover High School Choirs, under the direction of Keith H. Gould, presented a concert as a part of the Jubilee 350 Celebration.

Present for the segment of "Mayor Curley's Boston", in which the Barbershoppers appear were Jeff Flieder, who will be attending Southern Massachusetts University this fall; Barry Ota, who will be attending Sylvania Tech; Jim Flaherty, who will attend the University of Massachusetts at Amherst; Doug Taylor, to attend DePauw University, Indiana; Barry Label to attend Georgetown University, Washington; and Jay Winnick, who will be a senior at Andover High School. They were filmed for their Aug. 18 appearance in Central Park, Andover.

Concert At Museum

A concert of violin and piano music will be performed by Maria Benotti and Carol Rand Sunday, Aug. 17 at 3 p.m., at the Museum of Our National Heritage, 33 Marrett Road, Lexington. The public is welcome to attend this free performance.

The program will include Sonata in A Major, by Franck, Fantasy and Tarantella, by Rovics, Sonata in G Major by Bach, and Sonatensatz, by Brahms.

Maria Benotti, violinist, teaches at the New England Conservatory and at the Belmont Music School. She is a member of the Pro Arte Chamber Orchestra of Boston and the New Hampshire Symphony. Carol Jean Rand has taught at the University of Minnesota Laboratory Elementary School, the Cambridge School of Weston, and the Putney School, Vermont. Her chamber music performances include Tanglewood, Boston University, Jordan Hall, and the Gardner Museum.

THE ANDOVER TOWNSMAN

U.S.P.S. (025-440)
Established 1887
Irving E. Rogers
Publisher
Robert E. Finneran
Editor & Managing Editor
Michael A. Masessa, Jr.
Advertising & Business Manager
Published Every Thursday
15 Central St., Andover, 01810 — TEL. 475-1943
Second Class Postage Paid at Andover, Mass.
25¢ Per Copy — $10.50 Per Year
35¢ Per Copy — $12.50 Per Year
Outside of Greater Lawrence Area

COPY DEADLINE: Advertising copy must be in TOWNSMAN Office by 12 noon on Tuesday, week of publication. No cancellations honored after the above deadline.

NATIONAL NEWSPAPER Association - Founded 1885

SWIMMING POOL SALES & SERVICE

There's A Pool For You
SEE ME BEFORE YOU BUY
WE DO IT ALL
COMPARE OUR POOLS
COMPARE OUR PRICES
COMPARE OUR REPUTATION

Chas. Poulos
Pool Consultant

NO MONEY DOWN,
UP TO 10 YEARS TO PAY,
12.78% A.P.R.
No Payment Until November.
FAMILY SWIMMING POOL & PATIO CO.
Tel. 688-8307

CONCRETE PATIO EXPERTLY DONE
SOLAR BLANKETS AT LOW PRICES
INGROUND & ABOVE GROUND

IMPORTED BEER SPECIAL

HOLSTEN
GERMAN LAGER

$9.99

Case 12 Oz. N.R.
Regular $14.99

Come See
Come Save

Andover Liquors
Shawsheen Plaza
Mon.-Sat. 9 AM to 9 PM
470-0500

TED'S LEATHER
Basement Factory Outlet
OPEN DAILY 10-5 P.M.
Mid Summer Sale
We Have LAY-A-WAY Plan

10% to 20% OFF
All Summer Handbags white, straw, bone condur & leather

SPECIAL
ALL LEATHER
Choice of Colors
Wood Handles
BERMUDA BAGS
$15.95

NEW FOR FALL
Men's Leather & Mesh Cowboy Hats
Men's & Women's Leather Vests
Belts & Purse Accessories

BACK TO SCHOOL BAGS
by FRYE, COBBLER
CLASSIES and L'ETISSE

ALL LEATHER! LOW PRICES! SAVE NOW!

Brief Cases
and
Attache Cases
by
BUXTON

Upholster hides
garment leather/belt leather
crat leather

45 WINGATE ST.
HAVERHILL MA
(Haverhill Historic Dist.)
372-5551

Save 20%-25% on Harden's 18th Century Early American Cherry Collection...Dining Rooms, Bedrooms, Living Rooms

Harden's master craftsmen have duplicated to the last detail the elegant lines of 18th Century Early American furniture. The bedrooms and dining rooms designed especially for Ippolito's are built of solid, matched cherry wood, cut from Harden's own forest in New York State. Harden's fine eye for detail is seen in all their upholstered pieces. All fabrics are perfectly matched, all sofas are 8 way hand tied, and all chairs, loveseat and sofas have arm covers. And right now, you can grace your home with this truly magnificent furniture at 20%-25% savings.

Use your convenient Ippolito's Charge and open the door to a home of beautiful furniture

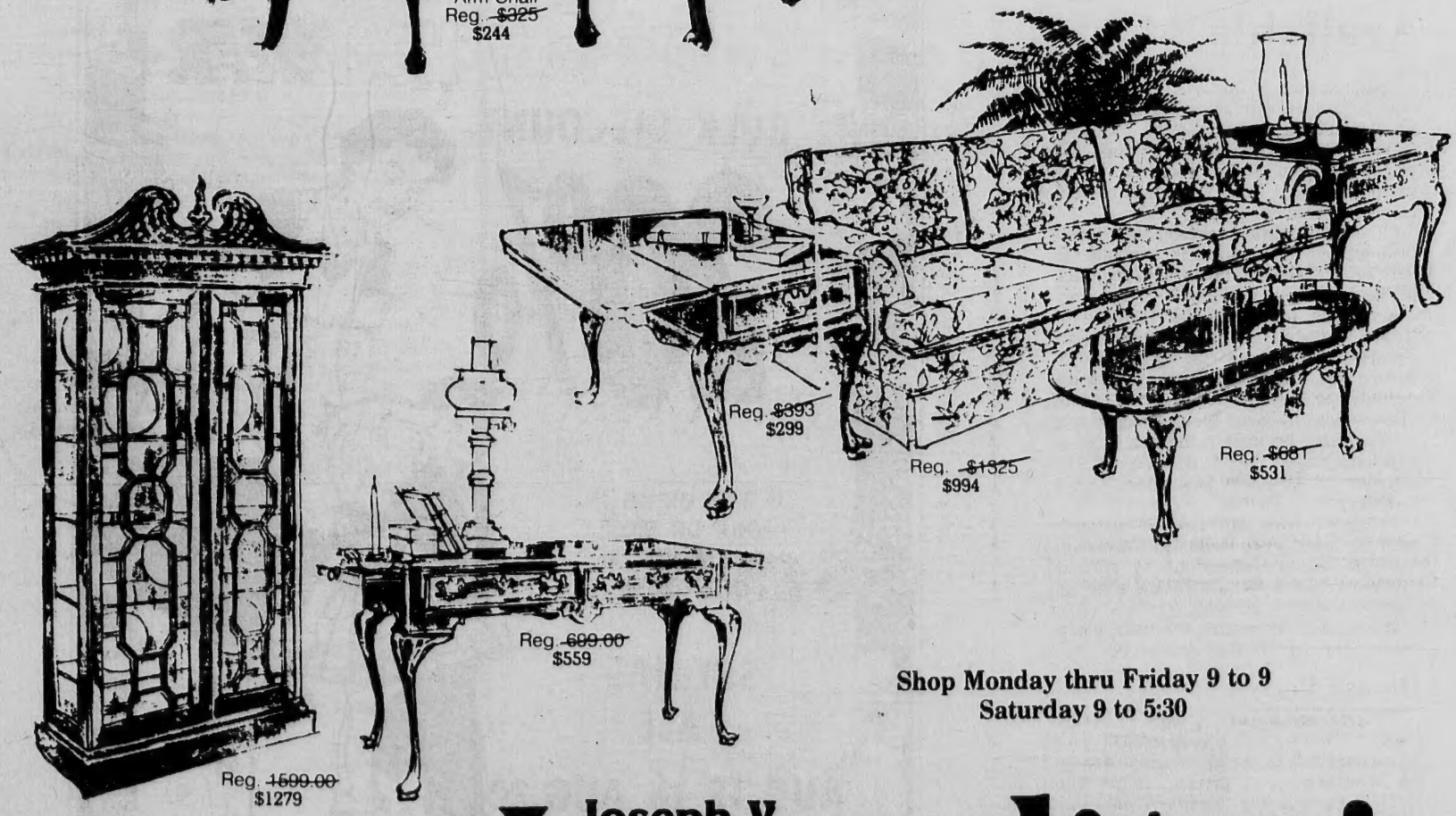

Shop Monday thru Friday 9 to 9
Saturday 9 to 5:30

FREE
Full of Ideas for your home

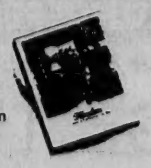

Register for free 160 page Harden Catalog.

Joseph V. Ippolito's
furniture showrooms

Four Union Street in Lawrence. Minutes from Rte. 495. Use Marston Street Exit, then left on Canal Street. Free delivery and set-up anywhere in New England

Honored By Scouts

H. Dean Burns (left), 169 Elm St. in Andover, is presented the Book of Golden deeds Award by Dick Mower of the Andover Exchange Club. Burns was honored for his nearly 50 years of unselfish devotion to Youth as an instrumental leader in local scouting.

Giant Parade To End Jubilee

A mammoth parade, featuring 25,000 marchers and bands from throughout the nation, will signal the end of Boston's five-month long Jubilee 350 celebration Sept. 21st.

To date, 58 bands, 70 colonial units and 70 float-sponsoring organizations have accepted invitations to participate in what organizers say will rival the "grand parade" that highlighted Boston's 300th anniversary celebration a half-century ago.

The parade will start on Boylston Street in the Pudential Center area and wind its way along a 3.3 mile route that passes Boston Common and Government Center before ending at Waterfront Park.

The U. S. Army Band from Washington, D. C. will lead the parade. Major General Vahan Vartanian, the Adjutant General of Massachusetts, will serve as grand marshal.

Marching units or organization that would like to participate can contact Lt. Colonel William J. Gormley at National Guard Headquarters, 905 Commonwealth Ave., Boston 02215.

On Dean's List

Mark Maher, son of Mr. and Mrs. David L. Maher, 5 Farmland Cir., was named to the Dean's List for the last semester at Colby College, Waterville, Me.

Diatoms were discovered in 1702 by Anton van Leeuwenhoek, a microscopist, who thought they were animals. Later, J. D. Moller classified diatoms, spending 15 years mounting 4,026 of them on one glass slide the size of a postage stamp, Mass. Audubon tells us.

Keep direct sunlight out during summer, let it in during winter.

MARV'S
Window Cleaning
Windows & Storm Windows
Domestic Cleaning
Janitorial Service
Paint Washed
Floors Washed & Waxed
CALL 682-6392

WINDOW
SHADES $4.97 Reg. $10.50
Cut to your size, slightly irregular
46 Years Of Service To The Merrimack Valley
The Curtain Shoppe
303 Market St.
Near Jackson Lumber
Lawrence
686-4557 686-3978
Open Tue. & Fri. Evenings

Laser Beam Treatments Available

Patients with certain eye disorders will now be treated with an argon laser beam at Lawrence General Hospital.

According to Dr. Carter Tallman, eye physician and senior medical staff member at LGH, laser beam treatment is painless, bloodless surgery.

"The laser beam treatment significantly improves the prognosis for patients with severe diabetic changes in the back of the eye," says Tallman.

According to a National Institute of Health study, the laser treatment significantly reduces the incidence of severe visual loss and blindness. Treating certain eye diseases with the laser beam also reduces the need for major surgery.

"The laser beam is a modern facet of ophthalmology that will benefit the citizens of Greater Lawrence," says Tallman.

Tallman previously treated patients with the laser beam at Boston University Medical Center, where he is clinical professor of ophthalmology and an associate visiting surgeon.

The hospital is renting the laser beam from a company in Connecticut.

Dinner Party

"The Dinner Party," a work of art by Judy Chicago celebrating the achievements and contributions of women to Western civilization, is at the Cyclorama Building, Boston Center for the Arts, 539 Tremont Street. Open daily through Aug. 31, 10 to 10. Sundays, free from 5 to 10.

CECILIA B. CASTELO, M.D.
Announces
THE OPENING OF HER OFFICE
For The
PRACTICE OF PSYCHIATRY
DOCTORS PARK
140 HAVERHILL STREET
ANDOVER, MASSACHUSETTS
01810
OFFICE HOURS BY APPOINTMENT
TELEPHONE 475-5599

BACK to SCHOOL WEAR
BULK DISCOUNT
20%
IF YOU BRING IN FOUR OR MORE GARMENTS IN ONE ORDER
SPECIAL SALE
AUG.18 to AUG.30
WHYTE'S
CLEANSERS and LAUNDERERS
SHAWSHEEN PLAZA (next to DeMoulas)
THE VILLAGE TUB
COIN-OP LAUNDROMAT

Bond Helps Company Relocate In No. Andover

The Massachusetts Industrial Finance Agency (MIFA) today approved a $500,000 tax-exempt, low interest bond to help finance the expansion and relocation of RBS Manufacturing Corporation from North Chelmsford to North Andover. The company expects to add nine new jobs as a result of the project.

The company plans the construction of a 12,000 square foot manufacturing and office facility on 2.77 acres of land on Flagship Drive. RBS manufactures component parts for computers and date processing units.

The bond for the project will be issued by the North Andover Industrial Development Financing Authority (IDFA).

"Financings such as the RBS expansion continue to enable Massachusetts to resist the recessionary tide of the national economy," said MIFA Executive Director Robert E. Patterson. "It is incredible, especially when compared to the 1970's, but Massachusetts' unemployment rate actually decreased in July and it is 1.7% below the national average."

At its monthly board of directors meeting, MIFA gave initial approval to a total of 36 projects across the state. These projects will result in $42,346,000 in new plant and equipment investment that should help create 1984 new, permanent jobs for residents of the Commonwealth.

"Despite the recession and interest rates that are once again on the rise, industrial and commercial projects are moving ahead with the help of MIFA's incentive programs."

The legislature created MIFA in 1978 as an independent public agency to encourage industrial and commercial growth and economic development in Massachusetts — without risking the state's credit.

Grant Awarded College

A grant totaling $29,237, has been given to Northern Essex Community College, Haverhill, to expand and develop the college's Center for Business and Industry.

The grant, awarded by the Massachusetts Postsecondary Education Committee under Title I-A of the Higher Education Acts of 1965, will be used to develop a model program which will respond to industry-identified training requirements for career advancement opportunities, and open up entry-level positions for people traditionally underemployed.

The Center for Business and Industry, directed by Andover's Joseph Glasser, former corporate vice-president at Raytheon, has been instrumental recently in helping the college to develop a series of unique, particularized training programs for specific firms such as Western Electric Company and Varian Corporation. These programs are designed to meet the training needs of the high technology community in Massachusetts.

Is College Scholar

Cynthia Young, daughter of Mr. and Mrs. John B. Young, 96 Argilla Road, Mass. has been named a college scholar, the highest recognition for academic achievement, for the spring term at Middlebury College.

Students who receive the coveted designation at Middlebury must have earned three As and a B or better during the semester.

Political Advertisement *Political Advertisement*

"Like Tsongas, Shannon is gaining a reputation as a serious and thoughtful legislator."

News column, The Lowell Sun.

Jim Shannon

A Congressman worth reelecting.

Paid for and authorized by the Shannon for Congress Committee, James Martin, Treasurer

Reports From The Playgrounds

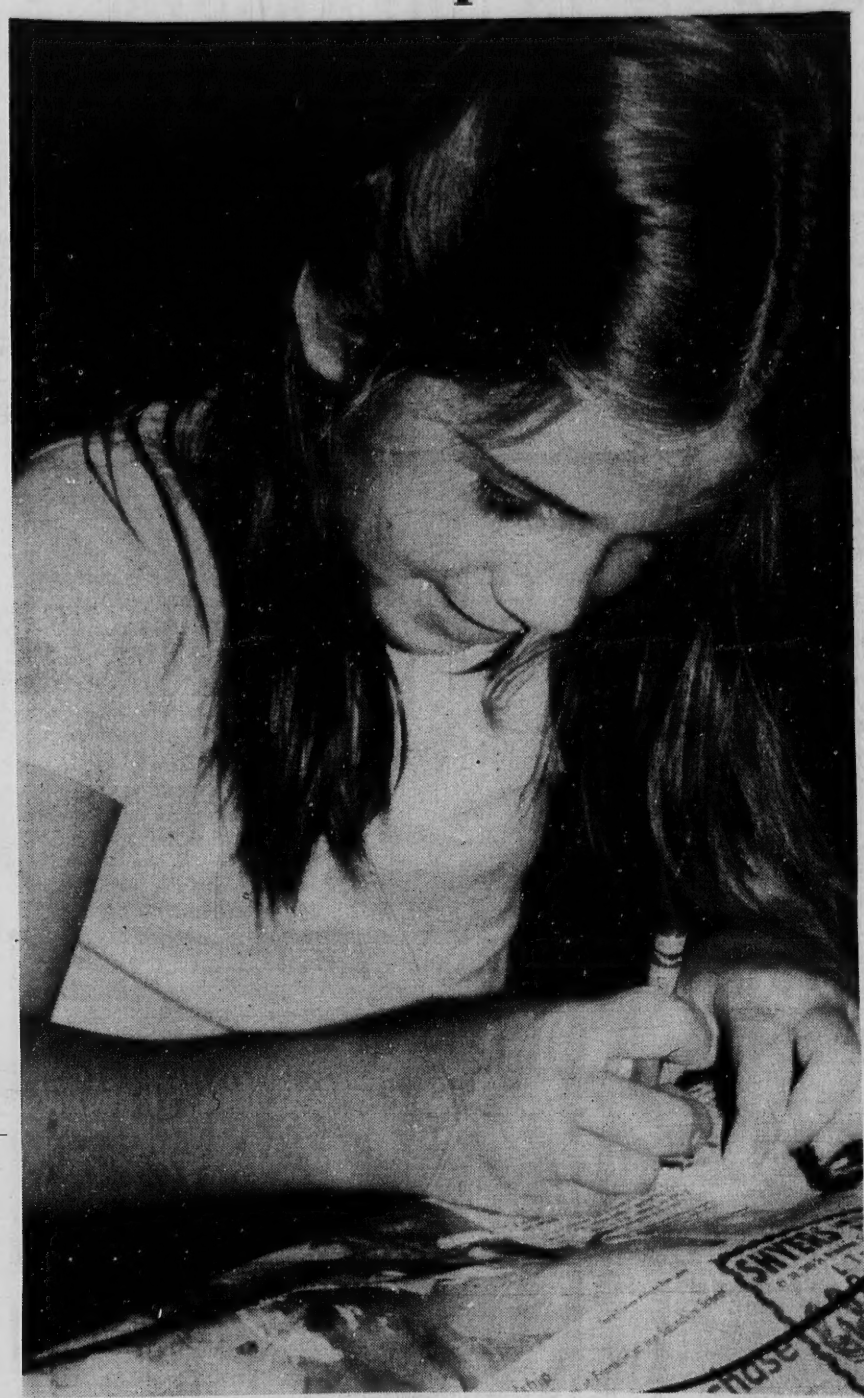

Drawing A Happy Face **Tara Richards, 7, of Haverhill St. draws a face on the wooden doll she is creating during a crafts period at the Shawsheen playground on Monday.**

Shawsheen

Capture the Flag and Rock-Paper-Scissors destracted us from the oppressive heat on Monday. We also retreated inside to paint styrofoam people which was enjoyed by all.

We visited Sanborn playground Tuesday for a change of scenery and some fun. Making silohouettes and playing soccer with the Earth Ball was super. Thanks to Luan, Kim, Frank, and Patti. Laurie stayed at Shawsheen ending up covered with stickers; the stickers of the stickers included Steve Trussell, Ann Marie Charland, and Chris Harding. Tommy O'Day helped tree two balls and played 500-pick-up with the stickers.

Dave spent a fun day at Canobie Lake Park on Wednesday with Suzie Levesque. Chris Harding, Paul Bellavance, Chris and Paul Valcourt and others. For those not frolicing in New Hampshire, we made pet rocks and had an invigorating water balloon fight; Chris Folte was the last to get wet. Aimee and Kelly Ross along with Monica Dugal brought stones to life with a little paint felt and imagination.

Thursday was a day demanding dexterity. We made glossy place-mats, doing the laminating ourselves. Colorful creations were made by Joyce Romano, Peter, Allyson and Julie Misenti, and Monica who created her own fruit bowl. We're looking forward to Parent's Day next week and making Ice Cream on Friday.

Sanborn Pre-School

Sanborn's three, four and five year olds have been tie-dying T-shirts, and doing woodworking, collage and shell craft during "choice time" this week.

Judy Books glued a bow-tie from blue tissue paper during collage time with leader Pam Finn. Candy Mahala made a "pocketbook." Kenny Oppenheim and Chris DeMaine fashioned crabs from shells and coral donated by Elise Pedersen's mother. During woodworking time with supervisor Nancy Hey, Chris Barch and Michael Santangelo made helicopters. A. J. McCray an airplane, Rachel Haynes a house and a car, and Lara Cogliano, a boat. During tie-dye time the children remarked that the patterns looked "like the sun." Christine Petrella's deep pink shirt looked to her "like a raspberry shirt." Marc Elzweig's mother came to show her collection of old dolls. Using lettuce, bolobna, cheese and a pickle, the children rolled up breadless "sandwiches" with cooking specialist Linda Staffiere. Friday they took a tour of the Central Fire station.

West Elementary

The seventh week at West playground was once again fun-filled for all. Monday, everyone from our oldest to our youngest worked contently for hours on gimp works of art. Some made necklaces and key chains while others made dog collars.

Tuesday, a group of us piled on the bus and headed over to Sanborn for the first annual West-Sanborn and Shawsheen playday. We all had a super time playing with the earth ball, making silhouetts and relaxing with a final game of dead dog. We'd like to thank Luan, Frank, Kim and Patty for a great time. Wednesday was the all time favorite Canobie Lake field trip. Every person had an excellent time, playing pinball and ball throwing games, riding crazy rides and resting by the lake. Thursday, came and we planned our annual bike hike to the Rose Glen Dairy. Before the trip, we went over the rules and regulations for bike safety that the Andover Police Department were kind enough to give us, the bike hike was approximately four miles.

Everyone was tired out by the time we returned to West. The children that didn't go on the bike trip remained at the playground and played variety of games. Friday we ended our week with our final cookout for the summer. After cooking up our hot dogs and hamburgers, we made delicious some mores. During the day everyone participated in a variety of new games including earth ball and parachute

(Continued on Page Nine)

THE LOBSTER POOL
AT FOLLY COVE

This Weekend's Special

SCALLOPS —

Fried, Broiled or Baked With Crumb Topping
Includes Baked or French Fried Potatoes
Cole Slaw or Salad

$6.50

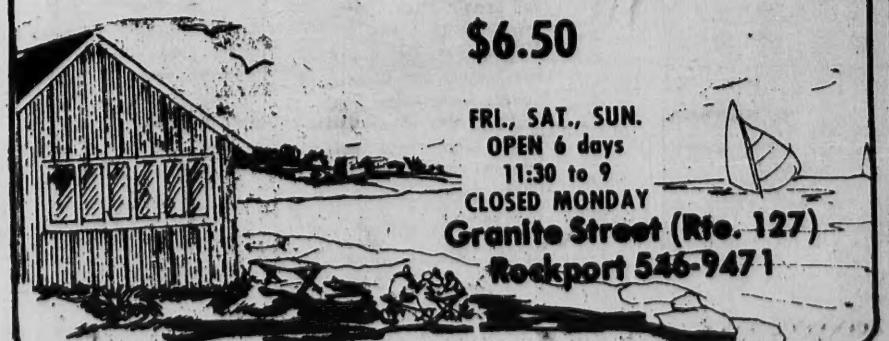

FRI., SAT., SUN.
OPEN 6 days
11:30 to 9
CLOSED MONDAY
Granite Street (Rte. 127)
Rockport 546-9471

ARE YOU TIRED OF POOR AND COSTLY SERVICE?

GIVE US A TRY!

GUS
15 Years

Former employees with a Local Dealer

GUY
15 Years

FACTORY AUTHORIZED Quasar ZENITH & MAGNAVOX

MAGNAVOX SERVICE CENTER

We offer a complete line of MAGNAVOX Color and Black & White Televisions, Stereo and Radio.

FAST SAME DAY SERVICE
ON MOST MAKES AND MODELS
WE BACK OUR SERVICE 100%

G & G
TELEVISION CITY
367 BROADWAY, LAWRENCE

PROPRIETORS:
GUS OUELLETTE-GUY FRITTITTA

686-4219

Playing Indoors

Jennifer Wu, 7, and Andrea Rizzo, 6, both of Matthew St., catch their breath during a fast game of "Shipwreck" at the West Elementary playground on Monday, when rain kept most playground activities indoors. Face-painting faces was an earlier activity at West.

Playgrounds

(Continued from Page Eight)

games. We look forward in anticipation to a super final week.

Doherty

Great bike hike to North Andover this week. Robert Manning, Dan Bavil, and Paul Juliano pedaled 12 miles on a very warm day and they found the wild cows they were searching for. Grass cups were made by Alison Stark, Elizabeth Hanson, Elizabeth Juliano, Dennis Wright, Justin Townsend and Ryan Huggins. The grass should be up for Parents Day next week. A large crew from Doherty went to Canobie Lake and had a super day. Billy Dalton, Matt McVicor, Matt Alden, Scott Degregorio, Barry Connors, Dave Sullivan and Ryan Huggins were invited to South to watch horror movies. It was great to see Bridget, Valarey, Ryan, and Kyle Murphy show up at playground after being in California all summer.

Ballardvale

Spirits were high at Ballardvale this week as we all looked forward to our field trip to Canobie Lake Park. On Monday we began by making pocketbooks to carry all our prizes that we would win on Wednesday. Lisa Hayes and Cathy Guiliani really did nice work on theirs. Tuesday the kids all went down to Rose Glen Dairy for an ice cream. Cindy and Coleen Sherry and Shanon Cassidy really enjoyed the trip. On Wednesday, along with all of the other playgrounds, we enjoyed a field trip to Canobie Lake. With the publicity from the fallen tree the night before Kelly Conley and Amy Smith found themselves on the chanel 9 news that night. Rejji and Lisa Hayes enjoyed the swamp. Thursday we found relief from the hot weather with a field trip to Pomps. Leanna Mills enjoyed herself building sand castles. We finished off the week blueberry picking. Ann Mumane ate more than she picked. After blueberry picking we all relaxed at our weekly cookout.

Sanborn

Monday at Sanborn we made three demensional pictures. Beth Cronin, Brenna Cronin, Karen Pedersen, Todd Blaustein, Chris Koch, and Timmy Fin made some wonderful creations. Frank took a group of playgrounders on a nature hike and collected all kinds of things. Then Mandy Gulezian, Jennifer Anderson, Colleen Shepard, Karen Brylczyk, Eddie Brylezyk, Brian Davies, and John Davies made Luan's famous wall hangings. Tuesday was a good day at Sanborn. We had a number of visitors from the West and Shawsheen playgrounds. We had fun mak-

(Continued on Page 10)

Garden In The Woods

At Hemenway Road in Framingham is a 45-acre botanical garden and sanctuary, with the largest landscaped collection of native plants in the Northeast. Headquarters of the New England Wildflower Society. Monday through Saturday, 8:30 to 4:30.

Stripping on Location
We'll strip your kitchen cabinets, old wood panelling, pianos, floors, etc., in your home. **SAVE THE MESS.** We'll take it with us when we leave.
Mirror Resilvering
ELIZABETH DYER'S
BIX FURNITURE STRIPPING
51 Main Street, Topsfield 887-881
Complete furniture restoration advice & service

"Your Dollar Goes Further"
AT
BEST BUY CARPETS
• COMMERCIAL • INDUSTRIAL • RESIDENTIAL
MANNINGTON CONGOLEUM
Call For Appointment
We Service At Home
687-2247
313 S. Bway Rt. 28
Lawrence, MA.

Vincent's
HAIR CUTTING
&
STYLING
FOR THE ENTIRE FAMILY
Vincent's
76 MAIN ST. - 475-2383
The place that does your hair the way you like it.

METHUEN/Rte. 28, 683-2701, Daily 9-9, Sat. 9-5:30
(From Rte. 93 or 495 take Rte. 213 exit to 28.)
Leone's Summer Sale
Creatively Furnishing Homes Since 1931
STUDENTS' DESKS

Sturdy, functional, practical. Spacious 40", high pressure laminate top, charming maple finish. One of several styles.
Regular $178
SALE $129
SAVE $49
(Similar Savings On All Desks)

Handiwork

Marcus Deloch, 6, of Crescent Drive tries his hand at weaving with gimp, a favorite playground craft, at the Shawsheen playground on a rainy Monday morning.

Playgrounds

(Continued from Page Nine)

ing silhouettes and playing four square. Tuesday was a hot one so we cooled off under the sprinkler. We ended the day making salt art decorators. Wednesday Frank and Patty took a group of playgrounders to Canobie Lake Park. Everyone who went on this popular trip had a terrific time. Thursday Alex, Mindy Porter, Brad Cromin, and Matt Haskell had a good time creating a Sanborn 1980 chalk mural. Later in the day twenty one kids had a great time on a bike hike to the Rose Glen Dairy. Other activities for the day included softball, kickball and glitter pictures. Friday we ended the week with another fabulous Sanborn cookout.

South

We've just finished our next to last week of playground and it was a good one. The week was full of Capture the Flag, especially on Monday and Tuesday. The all-stars included; the Rockmans, Saalfranks, and Meckels. Wednesday was Canobie Lake Day. The scare was put into us the night before when we heard that there was an accident there, but no tree would dare fall on a super south Playgrounder, right?! Erin and Kelly Spooner especially enjoyed the roller coaster. Thursday was highlighted by channel Couth's Day at the movies. We watched The Little Rascals and others while munching the popcorn and Tang that was available. Doherty too was present for the fun. Friday continued this week's trend of hot weather, but we were all able to cool off with the sprinkler that was set up. We also had our habitual Friday cookout followed by toasted marchmellows. We look forward to Parents day next week and hope all can come — a fun day is in store.

Hearing

The U.S. Environmental Protection Agency, Regiogion I, will hold a pubic hearing for Massachusetts and Rhode Island on Tuesday, Aug. 26, 7-9:30 p.m., at the J. W. McCormack Post Offie and Courthouse, Post Office Square, Milk and DDevonshire Streets, Boston, in conjunction with the agency's review of present regional goals for minority business participation in its Construction Grants Program.

The Construction Grants program is mandated under Title II of the Federal Water Pollution Control Act and authorizes EPA to make grants to communities to cover 75 percent f the costs of needed sewage treatment facilitis. In New England this is a $25 million program annually.

Appointed Admissions Director

Janet E. Cromie, daughter of Mr. and Mrs. Gilbert J. Cromie of Andover, has been appointed director of admissions at Bradford College, Bradford, after serving two years as assistant director and this past year as associate director.

Now a Bradford resident, Ms. Cromie is a graduate of Andover High School, Mt. Holyoke College and received an M.S. degree in college student personnel administration from Indiana University in 1977.

She has been a member of the National Association of Women Deans, Administrators and Counsellors, and the National Association of Student Personnel Administrators.

Small Ships

"Small Ships of the Sea," an exhibit of British and American ship models, is at the Museum of Fine Arts, 465 Huntington Ave., through Aug. 31. Museum is open Tuesday, 10 to 9; Wednesday through Sunday, 10 to 5. Senior citizens free on Friday, children at all times.

Visitor Info

For lodging, events and other information from the Greater Boston Convention and Tourist Bureau, dial 338-1976, weekdays from 9 to 5. After 5 and on weekends, the number has a recorded calendar of entertainment, sports, theaters, museums and other activities.

ACADEMY
HAIR STYLING
96 Main St., Andover
HOURS:
Tues. thru Fri. 8:30-6:00; Sat. 8:30-5:00
470-0981
Call for appointment or walk in

ANDOVER
YELLOW CAB
Hours: 7 a.m. to 5 p.m. — Mon. thru Sat.
475-0110
Fast Dependable Service

COOKIES
At Warehouse Prices
Seconds, Closeouts, Overstocks
Educator Cookies Store
7 May St., Lawrence
Open Mon-Fri. 8-4 — 682-1080

SHIEPE'S
Window
Decorating

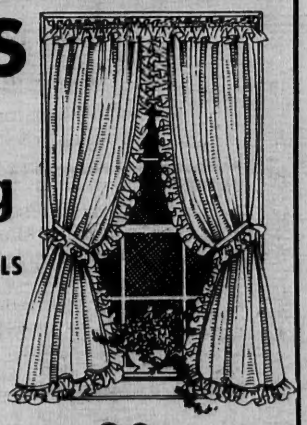

SUMMER CURTAIN SALE CLEARANCE SPECIALS
THIS WEEKS FEATURE
CAPE COD CURTAINS with TIEBACKS

SIZES	REG. PRICE	SALE PRICE
30"	7.95	6.29
36	8.50	6.85
45	9.00	7.35
54	10.00	7.85
63	11.50	8.35
72	11.95	8.85

Our 80th Year of Service to the Merrimack Valley

VALANCES: 3.95 2.95
COLORS: Blue, Brown, Gold, Melon, Pink, Rust, White
SALE ON IN-STOCK ITEMS ONLY....LIMITED STOCK
OTHER SPECIALS NOW IN PROGRESS:
WOVEN WOOD SHADES
KIRSCH 1" FLEXALUM MINI-BLINDS
SELECTED CUSTOM MADE & READY-MADE DRAPERIES

WE OFFER ONE OF THE LARGEST SELECTIONS OF DRAPERIES IN THE AREA... STOP IN TODAY, YOU'LL LEARN WHY SHIEPE'S IS A THIRD GENERATION BUNINESS THAT HAS PROSPERED SINCE 1900...
NOW, AS THEN, WE FEATURE SERVICE, QUALITY & DEPENDABILITY.

FREE SHOP-AT-HOME SERVICE
OPEN: Tues. thru Sat. 9-5
Fridays 9-9
CLOSED: Sundays & Mondays

INSTALLATION AVAILABLE
CALL: 893-3494

not $ 6 but . . . 2.99 sq. yd. rugged industrial carpet

not $11 but . . . 5.99 sq. yd. beautiful deep pile splush

not $ 6 but . . . 2.99 sq. yd. kitchen/den carpeting

not $11 but . . . 4.99 sq. yd. hi-lo shag carpeting

not $15 but . . . 5.99 sq. yd. luxurious sculptured

not $ 8 but . . . 3.99 sq. yd. rich and thick short shag

not $10 but . . . 4.99 sq. yd. comfortable carved

not $ 7 but . . . 3.99 sq. yd. textured cut-loop shag

not $12 but . . . 4.99 sq. yd. elegant saxony twist

not $11 but . . . 5.99 sq. yd. top quality carved carpet

not $ 8 but . . . 3.99 sq. yd. sturdy commercial

not $10 but . . . 4.99 sq. yd. luxurious sculptured

NOT LISTED HERE! NEW ADDITIONAL SALE ITEMS EVERY DAY OF THE WEEK!

SALE PRICES IN EFFECT NOW THRU SATURDAY!
SOME SPECIAL PURCHASES
SOME ONE-OF-A-KINDS
LIMITED QUANTITIES.
HURRY IN!

OVER SIZE RUGS
YOUR CHOICE
$77
some large enough for 2 rooms

size	style	color	reg.	now
16x12	HI-LO	SAND	$210	$77
27x12	LEVEL LOOP	MULTI	$231	$77
14x12	SPLUSH	FOREST	$252	$77
30x12	IN/OUTDOOR	MULTI	$320	$77
14x12	CARVED	RUST	$252	$77
20x12	KIT./DEN	MULTI	$216	$77
13x12	SCULP.	WHEAT	$189	$77
23x12	INDUSTRIAL	MULTI	$248	$77
14x12	SCULP.SHAG	GOLD	$240	$77
18x12	LEVEL LOOP	TWEED	$203	$77
12x12	HI-LO	RUSTIC	$209	$77
17x12	SCULP.	BLUE	$230	$77
22x12	SHAG	BROWN	$280	$77
19x12	KIT./DEN	GRN.TWD.	$199	$77
15x12	TWIST	BEIGE	$252	$77

HUNDREDS MORE TO CHOOSE FROM

our prices speak for themselves

NOTE
This ad or any portion of this ad may not be copied without the expressed written consent of the National Carpet Company

directions!

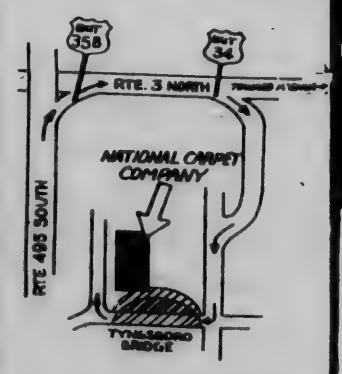

Route 113 Pawtucket Blvd
at the Tyngsboro Bridge

NATIONAL CARPET CO.
new england's real carpet store!™
TYNGSBORO, MASSACHUSETTS 01879

• easy credit plans
Our credit plan is easy to live with! We offer all qualified customers a no money down credit plan that can get a beautiful new carpet in your home and take up to 36 months to pay!
Plus we accept master charge VISA

OUR PRICE POLICY...
It's simple... We won't be undersold! How do we do it! "volume buying and volume selling" so, quality for quality, carpet for carpet NATIONAL CARPET CO. has the lowest price.

• installation "free of extra charge
You pay only the ticket price...labor included. This offer pertains to only our running line carpets. This is just one more way NATIONAL CARPET CO. helps you save on all your carpet needs.

• telephone: 649-7579

OPEN DAILY 10 A.M. to 9 P. M. ...
SAT.: TILL6 P. M.

Adelines Perform At Hatch Shell

The Merrimack Valley Chapter of Sweet Adelines, Inc. is a group of 75 women whose hobby is to entertain, educate, and serve 30-odd communities with music, barbershop-style.

Time is spent learning to sing music in barbershop style (four-part harmony), and learning choreography with which to perform for various audiences throughout the year. In the course of a year, Merrimack Valley will sing in nursing homes, hospitals, for civic clubs, organizations and at an annual show in November.

The chapter travels once a year to a major city in New England to take part in a competition with more than 20 other choruses from the region.

This January the chapter will host a winter regional weekend in Hyannis on Cape Cod. In addition, the chorus will perform Aug. 17 at the Hatch Shell in Boston, summer home of the Boston Pops, and will also take part in the week-long celebration at Hampton Beach with two performances on Saturday evening, Aug. 23.

The chapter meets every Thursday evening at 7:30 at the Ballardvale United Methodist Church in Clark Road, off Dascomb Road in Andover. Interested women are invited.

Charlie Brown

The Department of Community Services Summer movie program will end on Monday, August 18, with "A Boy Named Charlie Brown." Starring Charlie, Snoopy, Linus, Schroeder, Sucy and all the rest of the famous "Peanuts" gang from the Charles M. Schulz comic strip in their first feature film is a movie for all ages. The 85 minute long movie will be held in Central Park beginning at dusk. In the event of rain the program will be held inside the East Jr. High School.

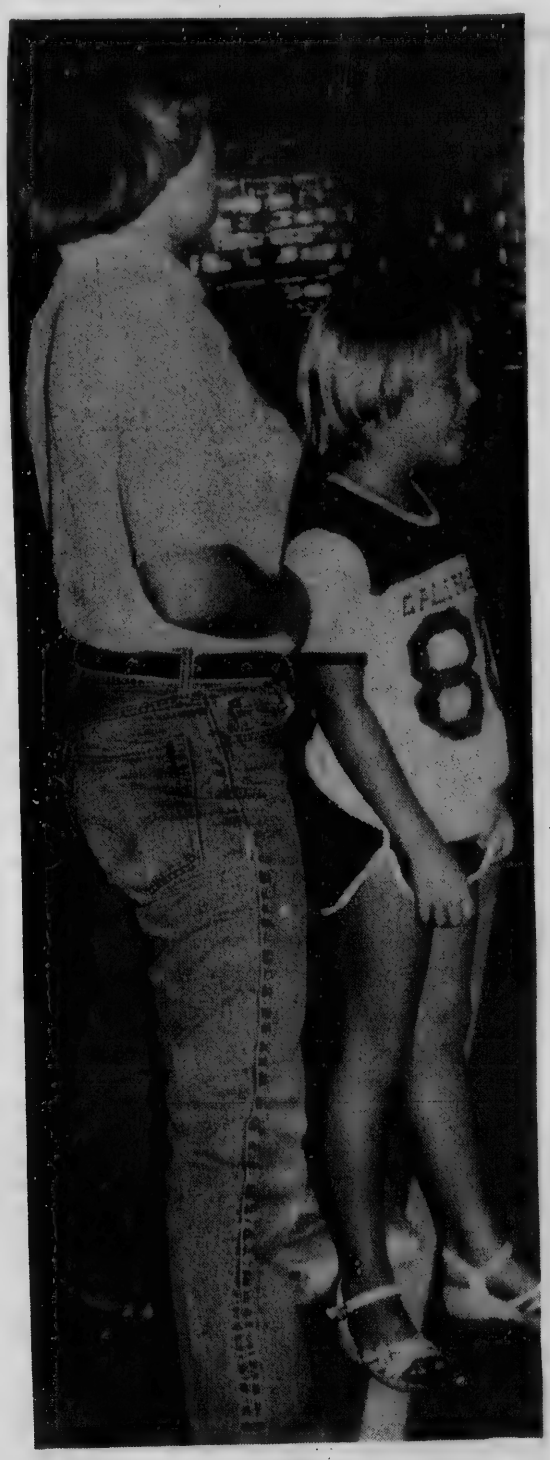

On Base

Bridget Murphy of Brook Street, right, makes it safely to second base during an indoors whiffle ball game at the Doherty Playground, with Susan Earnshaw of Community Services fielding. Monday's rainy weather got the last week of playground activities off to a quiet start, with most action forced indoors.

Tax shelters.

The office condo.
A logical deduction.

Still paying rent on your office? Tsk, tsk all that perfectly good money. Right down the porcelain convenience

Now, for professionals with enough good fiscal sense to come in out of the rain, there's an intelligent new way to shelter your net worth.

The office condo. Because renting your office is taking twelve steps backward every year—toward net worthlessness. While owning your office makes every monthly payment a contribution to your assets. . not your landlord's.

Call your accountant Ask him, "Why haven't you called me about this?"

"Don't you know about the thousands per year in depreciation and interest write-offs I can get?"

"Didn't you ever hear about the financial clout and leverage that comes from building equity while amortizing a mortgage?"

" ..or about actual cash outlay per square foot going down for much nicer space?"

"And what about today's rates of property appreciation—mine, not my landlord's Do you hear me? Mine! Why, that alone can bring my net cost for an office down quite close to zilch... which is a lot less than I'm paying you!"

The Willows Office Condo.
A new suit for your business.

Now, if you haven't broken the phone, call us at 617-681-8683. We'll have you over to our air-conditioned sample at **The Willows.** Where we can talk about a new way of doing business, a whole new professional lifestyle that will make you look and feel as successful as you are

And—talk about professional lifestyle. The Willows has it all

Life. Located on Route 114, North Andover It's one of the fastest growing residential and business communities around. Only 25 minutes from Boston. And many fewer minutes from Routes 128, 495, and 93

Style. When complete, The Willows will be a cluster of brand new rustic townhouses, nestled in a sylvan seting of woods, fields, even a pond. And new owners are automatically new members of the Willows Racquet Club right next door. With day and night tennis, saunas, wining, dining.. and class Even a pool is planned.

Amenities. Each increment of 1,080 square feet features private entrance and parking, wall to wall carpeting, air-conditioning, indirect lighting, fire and security systems, and much more.

Price?. $79,900 each. And appreciating fast. Because they're the only office condos around. That appreciation can be yours instead of ours.

Give us a call. We've got facts and figures that could set you sobbing about all that wasted rent money. And hurry. The Willows will be bought up before it's built.

And, oh, why don't you bring your new accountant?

The Willows
Professional Office Condominiums

(617) 681-8683 — Bruce Deery
— Richard Amico 805 Turnpike St. (Rt. 114) North Andover, MA 01845

R.W. Carlson Associates, Inc.

GENERAL ELECTRIC HEADQUARTERS

WE'D LOVE TO SELL YOU YOUR GENERAL ELECTRIC APPLIANCE

All G.E. appliance dealers have the same merchandise. If we want your business, our price HAS to be better! Shop Royal, you'll be pleasantly surprised.

ROYAL JEWELERS
403 ESSEX ST.
DOWNTOWN LAWRENCE

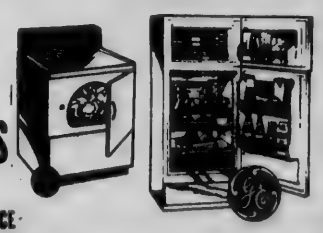

BACK TO SCHOOL SPECIALS

BOY'S
NAVY WOOL BLAZERS

$45.00 Sizes 10-12 **$34.80**

$55.00 Sizes 14-20 **$44.80**

BOY'S
CORDUROY SPORT COAT

$40.00 Sizes 10-12 **$32.80**

$49.00 Sizes 14-20 **$38.80**

BOY'S SWEATERS FOR GIRLS

$18.00 New Zealand wool blend Sweaters Crew Neck Full Fashion

WASHABLE 12 Colors

$15.80
FRRE MONOGRAM

BOY'S ORLON FLANNEL SLACKS

$17 SIZES 8-12 **$13.80**

$18.50 Sizes 26-30 **$15.80**

YOUNG MEN'S DEPT.

$85 Navy Wool Blazers **$69.80**

$21 Orlon Flannel Slacks **$17.80**

BOY'S DEPT

$13.50 Woven Flannel Plaid Sport Shirts

Sizes 10-20

$11.80 2/$22.00

LEVI & LEE CORDUROY & DENIM JEANS

$14.50 Sizes 8-12 **$11.80**

$17.50 Waist 25-30 **$13.80**

$18.00 Waist 28-38 **$14.80**

BOYS
OXFORD CLOTH SHIRTS

Button Down Collar
Solids & Stripes
Reg. $14.50

$12.80 2/$25.00

Free Monogram

Macartney's

ESTABLISHED 1880

ANDOVER **LAWRENCE** **CHELMSFORD**

Samaritans Group Forms

The Samaritans of Greater Lawrence will soon become a branch of a world-wide befriending service, offering 24-hour telephone contact with trained volunteers. Its purpose is to serve lonely, depressed, or suicidal people of the area.

The Samaritans were first organized in London in 1953, as the result of the sensitive response of an Anglican priest to the needs of his parish. The Rev. Chad Varah found that many lonely, depressed people needed, more than a professional counselor, a listening, accepting, befriending person with uninterrupted time. The response to this approach has resulted in the opening of nearly 200 branches of the Samaritans in the British Isles, staffed by thousands of trained volunteers.

The Boston branch was organized by Monica Dickens, noted English author, who was a Samaritan in England before moving to the States. Since the Boston branch was founded in 1973, it has grown to the extent that now, from the center at the ground level of the Prudential Building, volunteers answer an average of 250 - 300 calls daily, representing every conceivable kind of human need. Cape Cod and Providence have since opened branches, and others are soon to follow.

Plans for a Samaritan branch in the Greater Lawrence area were initiated in January by Mrs. Margaret Serley and members of the Missions Council of West Parish Church. Backed by the Smith-Purdon Foundation, of the church, several volunteers have since been trained in Boston and have gained experience on the telephones there. A board of directors has been formed, and incorporation papers are being completed.

Prospective volunteers are now being interviewed for the next training course to be offered in September. Selected volunteers must be at least 20 years of age, able to listen attentively and creatively, and able to assure confidentiality. Anyone interested in scheduling an interview should call the Samaritan office between the hours of nine and twelve, Monday - Friday. Peg Serley or Margot Porter, acting directors, will be available to answer questions regarding the program. The Samaritan number: 688-6607.

Members of the Board of Directors of the Samaritans of Greater Lawrence include:

Ted Johnson, acting chairman, Coordinator, Health Ed., Peabody Schools; Rev. Mark Baker, Curate, Grace Episcopal Church, Lawrence; Robert Beaudoin, Counselor, Larsen Assoc.; David Blanchard, North Parish, North Andover; Joseph Cotton, Director, Greater Lawrence Outreach; Mrs. Katherine Fitzgerald, Campus Ministry, Merrimack College; Tom Hey, Greater Lawrence Psychiatric Associates; Miss Linda Holland, teacher, special ed., Methuen; Mrs. Charity Hotham, editor, Wang Laboratories; Mrs. Alexandra Kubler-Merrill, counsellor, Phillips Academy; Robert McManus, counselor, Somers Associates; Dr. Ron Nappi, Greater Lawrence Mental Health Center; Donald Nickerson, comptroller, Polyvinyl Chem Industries; Mrs. Frayda Oston, coordinator, Greater Lawrence Mental Health Area; Lawrence Sullivan, Esq. Nix & Wendell, Boston; Mrs. Gwen Smith, Coordinator, Friendly Visitor Program, Andover; Joseph Ruggieri, Greater Lawrence Psychiatric Associates; Joseph Sweeney, public relations, Western Electric; Mrs. Marion Peregaux, Dir. Big Brother, Big Sister.

PWP Meeting

Parents Without Partners, Merrimack Valley Chapter 136, will hold newcomers nights Wednesday, Aug. 20 at 8 p.m. at the Bay Station National Bank, 84 Main St., Andover, and Aug. 25 in Lawrence.

Wisconsin adopted the first unemployment insurance act in the U. S. in 1932.

HELP FOR SMALL BUSINESSMEN
Accounting Consulting
Over 30 years' experience as office manager, credit manager, personnel manager, purchasing agent, plant manager, and as Controller, and Treasurer. Also in public accounting.
Wendell Clapp C.P.A.
269 South Main Street, Andover, Mass. 01810
475-2916

CUOMO'S
"Everyday lowest possible prices"
Jet Chef...
an exciting way to enjoy Jaccuzzi
Jacuzzi Jet Chef
• Simplest LP Gas Grill
• Cast aluminum construction throughout
• "Infinity Burner T.M." with precise heat control
• Char-Brown T.M. color
• Porcelainized cooking grids
• 5" square post for rigidity
Was $298.00
Save $50.00
$248.00
Jacuzzi's Best Gas Grill
SAVE NOW!
"We make a good appliance better"
317 SO. BROADWAY, SALEM, N.H.
TEL. 893-1904 or 893-1905 MASS. RESIDENTS 686-2202
HOURS: MON.-FRI. 10-9; SAT. 10-6; SUN. 1-6

IF YOU WERE A LITTLE KID, WHERE WOULD YOU RATHER EAT?
WELL KNOWN BURGER RESTAURANT: QTR. LB. HAMBURGER, FRENCH FRIES, SOFT DRINK
FANCY RESTAURANT: QTR. LB. HAMBURGER, FRENCH FRIES, SOFT DRINK, TABLE SERVICE
THE GROUND ROUND: QTR. LB. HAMBURGER, STEAK FRIES, SOFT DRINK, TABLE SERVICE, FREE PEANUTS, FREE POPCORN, FREE TOYS, CARTOONS
ALL THIS FOR ONLY $1.79
ANDOVER
560 South Main St.
475-9691
The Ground Round
Throw a birthday party for your kid at Ground Round. Just $1.79 per child. Call for details.

Polish Festival In Lowell

The summer long series of ethnic festivals, sponsored by the Lowell National Historical Park and the Lowell Regatta Committee, continues with the Polish festival Saturday, Aug. 16 from 12 to 6 p.m. at Lucy Larcom Park, Merrimack Street, Lowell.

Music will highlight the festival: the six member Polish band, the Polka Cousins and the traditional fold dance group, Lubinancy will perform. Then the public will be invited to join in the festive native dance. Kielbasa, pierogi, braided bread, chrusciki, and pasteries are among the traditional foods available. A cultural exhibit will display Polish woodcuts, handcrafted items, linens, carvings, and paintings.

Bring the entire family to this afternoon of music, crafts, and food along the tree lined Merrimack Canal. Admission is free.

Additional information can be obtained from the Lowell National Historical Park, 171 Merrimack St.

Old State House

The Old State House, 206 Washington St., the oldest public building in Boston, houses a permanent collection of historic Boston artifacts from 1630 to 1782: paintings, prints, furniture, ship models, Revolutionary and other uniforms, ship carvings and an audio-visual presentation, "Boston and Paul Revere." Daily 9:30 to 5; adults 75 cents, children 25 cents, senior citizens, 50 cents.

Weather-Proofing

Brad Kraybec, 5, came to the West Elementary playground dressed for anything — including soggy weather — on Monday morning.

FRANCIS E. BRUNO M.D.
Announces the Relocation
of His Pratice in
OBSTETRICS & GYNECOLOGY
to
Salem Professional Building
22 MAIN ST.
SALEM, N.H.
Sept. 2, 1980 685-6306

FINAL CLEARANCE
On COLECO
ABOVE GROUND POOLS
10 ~~12~~-24 ft., 5-27ft., & 1-30x15ft.
"WOODSTONES"
15 Year Warranty
$150.00 Rebate Plus 10 to 15% off 1981 price
6 ~~5~~-24 ft. & 4 ~~3~~-15x30 ft. "GLENCOVES"
With Deck and Fence
$250.00 REBATE Plus 10 to 15% off 1981 Price
3-15x30 ft., 2-~~24~~ft. & 2-18 ft.
"ALUMILIFE" Aluminum Pools
$150.00 REBATE 10 Year Warranty
2 ~~4~~-24 FT. "BAYSIDE SPEC. 5 Year Warranty
$100.00 REBATE
TRANSITE BELMORE 16'x32'
INGROUND POOL
With Diving Board, Ladder, Main Drain, Filter.
Tile Border and Coping. Stairs Extra
Completely Installed ONLY $4780
All Toys & Inflatables
20% off
SWIMMING POOL CENTER
670 South Union St., Law. 682-6916
Sentry Pool
CHLORINE
100 Lbs. $89.95
50 Lbs. $59.95
PENNSWIM POOL CHEMICALS

MADISON HILL inc.
Upholsterers
20% off All Upholstry Fabrics
Through the municipal lot & under the bridge
300 Canal St., Law.
686-7264

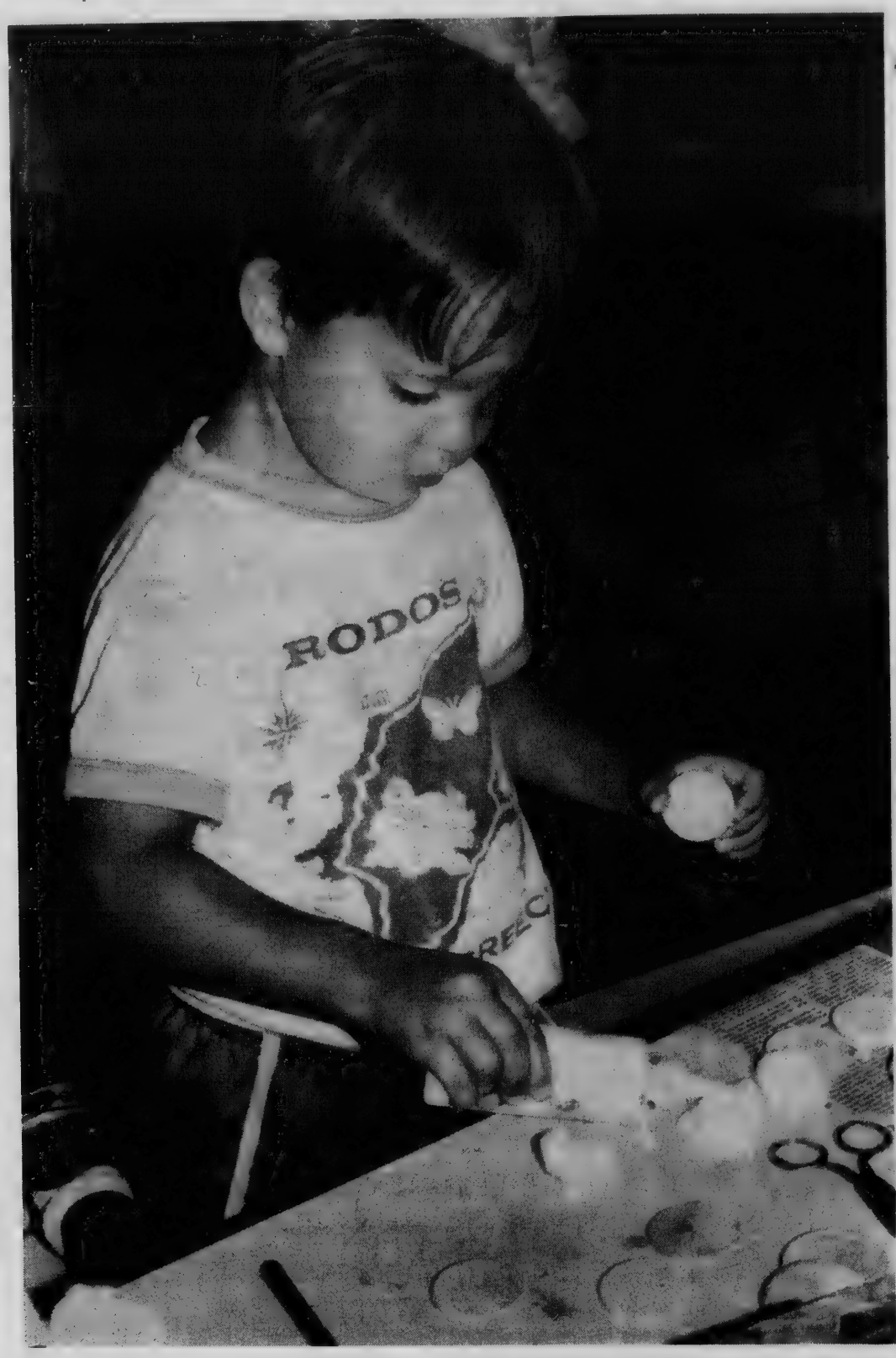

Sticking With It

David Charland, 4, of Topping Road proves he's pretty handy with a bottle of glue during a crafts session at the Shawsheen playground this week.

Ballet

Peter And The Wolf, a favorite ballet for young people, will be presented in newburyport at the Rupert A. Nock Middle school by the famous Boston Ballet Ensemble on Sunday, Sept. 21 at a 2 o'clock matinee and a 7 p.m. performance. This hour long ballet tells the children's story of a boy named Peter who captures an evil wolf. The ae adventur of capture involves a cast of dncers represented by certain orchestral instruments and sounds which become as familiar as the animal characters. this witty and suspensful ballet is brought to Newburyportby the League of Women Voters, and is certain to be a sell out, as was last years children's ballet. Tickets are purchasable at A Little Work, A Little Play on State St., the YMA, the YWCA pol office the Federal Street Lighthouse on arket Square, and the Arlington Trust, Mail order tickets should be sent to the League of Women Voters, 83 High Street in Newburyport 01950.

Children's Tour

A "Kid's View of the North End," for ages 7 to 70, continues on Tuesday and Thursday mornings at 10, through Aug. 22. Reservations made through the Historic Neighborhoods Foundation, 71 Commercial St., Boston.

"Envy never makes holiday."

Francis Bacon

Manchester Flower Show

Among the several interesting events to take place Aug. 23 in the seaside town of Manchester, Mass. is the annual flower show of the North Shore Horticultural Society held in conjunction with the Federated Garden Clubs — Northeastern Division, at Masonic Temple, from 10 a.m. to 5 p.m.

Open free to the public and to exhibitors of small gardens, cut flowers, potted plants, vegetables and fruits, and arrangements in competition for various trophies to be held for one year, according to the rules and schedules of classes.

CREATIONS UNLIMITED
The Craft Shop
599 Canal St. (Cor. 28) Lawrence
• Silk dried flowers • Wicker baskets
• Craft Kits 50% Off • Straw wreaths
• Craft Sticks • Ribbons
• Craft Books Plus Much More
Summer Hrs. 9-4:30 Daily
Closed Saturday

Once 'n Done™ No-Rinse Floor Cleaner
Specifically formulated for Armstrong no-wax floors.

No rinsing. There's no need for a separate time-consuming rinsing step every time your floor is washed. Armstrong Once 'n Done cleans **without** rinsing.

No residue. Unlike ordinary cleaners*, Once 'n Done leaves no dulling dirt-catching film on the floor. You save time and effort, and your Armstrong no-wax floor is left shining its brightest.

*Often general-purpose detergent directions will claim that rinsing is not necessary. While this may be true on other surfaces, any detergent film left on a floor will hold tracked-in dirt and dull the natural shine.

HOURS:
MON., WED., SAT. 9 to 5:30 — TUES., THURS., FRI. 9 to 9
FREE ESTIMATES • BUDGET PAYMENTS
SHAWSHEEN PLAZA
NORTH MAIN ST., ANDOVER • Tel. 475-2911

Fitzgerald Henderson Porter Inc.
Building Contractors Since 1964
• Remodeling
• Repairs
• Complete Service
CALL
475-3062

CUSTOM UPHOLSTERY
QUALITY WORK AT DOWN TO EARTH PRICES!
• Chair Canning • Rush Seats
Ansaldi and Son
75 So Union St., Lawrence
Days 686-7201 or 683-6477 Nights.

Pagoda Discussion Delayed

School building committee discussion of a pagoda roof design for the library to be built at West Junior High has been put on hold until the committee's next meeting, scheduled for Sept. 4.

Committee Chairman Kenneth Gropper said the committee, in response to public reaction, would take another look at the library design, which the committee recently approved.

"There has been much discussion and speculation about the design," Gropper noted during last Thursday's meeting. "Unfortunately, most of it has been uninformed."

The building committee "wants to give the public full confidence in the design selected, and the manner in which it is executed," Town Manager Jared S. A. Clark said Friday.

However, the building committee "does not want to be reactionary," he noted, saying he did not think it likely that the committee would "abandon what was believed to be a good (design) concept."

The manager added that even a colonial design would probably have drawn objections from some townspeople. "Whatever design was selected, it was going to be controversial," Clark said.

The committee will re-examine the structural merits of the design, and "come back to the leaky roof question," Clark said. Some town officials and residents have expressed a fear that the pagoda will leak, as the unconventionally designed Bancroft School roof leaked repeatedly.

The committee will do "as much as humanly possible" to ensure the design and construction of the pagoda roof will be able to withstand a snow load, the manager said.

"If there is a leaky roof at some time in the future, there will be some people who will assume the design is at fault," Clark commented. "And it won't matter if that is a correct assumption or not to those people."

The manager noted that he has received some favorable comments and "strong support" for the pagoda design, as well as adverse reactions.

Pharmacology

A Pharmacology Review Course is being offered by Bon Secours Hospital to all registered, and licensed practical nurses in the Merrimack Valley. Classes will be held from 7 p.m. to 9 p.m. beginning Thursday, Sept. 11, and continuing every Thursday through Dec. 11, with the exception of Thanksgiving day.

The course will provide comprehensive clinical pharmacology information from a nursing perspective. It will include an examination of drug classification, interaction, side effects, and drug therapy. Fifty-two contact hours will be awarded each participant at the conclusion of the course. Instruction will be provided by the Pharmacy and Education Departments of Bon Secours Hospital. For registration and fee information, contact the Hospital's Department of Education.

Duckling Tour

The children's tour, "Make Way for Duckling," will continue on Fridays at 10 a.m., through Aug. 22. Call the Historic Neighborhoods Foundation, 71 Commercial St., Boston, for more information.

The most frequently sung songs in English are "Happy Birthday to You." For He's a Jolly Good Fellow" and "Auld Lang Syne."

Shaklee
Natural food supplements. Non-polluting household cleaners. Organic skin and personal care products.
Ask about our FREE Basic Bucket offer.
MARGARET 475-9518

BOB PANGIONE
HOMEOWNERS INSURANCE
Our Homeowners Prices are "Hard To Beat" and our excellent service "Hard To Match," Please take three minutes to investigate our excellent prices on Home Insurance by phoning for a free quotation or by dropping into our local office.
No obligation on your part. Why pay more than you have to?
MacDONALD & PANGIONE INSURANCE AGENCY Inc.
104 Main St., North Andover — 686-3816 — 688-6940
"Specializing In Personal, Professional Service."

TOWN TOGGERY
425 ESSEX ST.
LAWRENCE MASS
685-3383
The Lowest Prices in New England
Come Shop the New TOWN TOGGERY
See Why All Lawrence is Coming DOWNTOWN

In our New Young Men's Dept
Selling Nationally at $18.00
TOWN TOGGERY Super Price
$7.77
Men's World Famous
WRANGLER
Straight Leg
CORDUROY JEANS
All Sizes 30-42
9 Super Fall Colors
THIS WEEKS' SUPER SPECIAL
Regular $9.50 to $11.00
CARTERS World Famous
Children's
BLANKET SLEEPERS
$3.99
Sizes 1 to 4
Lay Away Now
Stock Up For Back to School
Our Entire Stock
Reg. $2.00 to $2.75
Girls Teens
Famous Brand
KNEE SOX
All Sizes 6-7 I-8 9L-9-11
$1.00
First Quality
Our "LEVIS" Corduroys are the Lowest in Lawrence
We carry all sizes
Boys Students Mens

School Plans Get Final Approval

By Sue Aucella Deacon

Architects' designs for converting Doherty school into a junior high, renovating East Junior High's Memorial Auditorium and parts of the high school, and adding a new high school auditorium won final approval from the School Building Committee last week.

Designs for renovations and a new library at West Junior High, the third part of the $11.72 million school building program, will not be considered for final approval until the committee's next meeting, scheduled for Sept. 4.

Preparation of construction bid documents will now begin, Town Manager Jared S. A. Clark said last Friday. During this phase of the project, the architects will work with technical consultants to investigate alternative heating, lighting, electrical and mechanical systems, types of finishes, acoustical treatments, and furnishings, the manager said.

"There is more to do in this phase than in the previous stages (preliminary and final design)," the manager said. "But it is also less controversial — the problems are more finite in scope, and the answers more technical."

The entire project will be put up for bids in November or December, Clark said, leading to the awarding of the contract in January or February.

In discussing designs for Memorial Auditorium, to be used as part of the converted Doherty school, the architect noted that there will be no door between the auditorium stage and the adjoining gymnasium, as in previous designs.

The change was made to satisfy the concerns of school administrators, who want a complete separation between use of the stage and gym at the new junior high.

The renovated Memorial Auditorium will seat 634 (rather than the current seating for 840), with new seating in the balcony and improved sightlines throughout the house, said architect Gerry Dion of Perley F. Gilbert Associates, Lowell.

A new mechanical system will also be installed to improve ventilation in the auditorium, Dion said.

The new high school auditorium will seat approximately 1,246, Dion said. With a stepped floor that slopes more than 22 feet and some staggered seating, the auditorium will provide unobstructed sightlines for every seat in the house, the architect said.

School committeeman Joseph Finn, one of several school committee members who sat in on the Thursday night meeting, said townspeople want to be sure the auditorium will offer a good view of the stage.

"People have said they hope this auditorium will not be like so many others they've been in, where they can't see the stage," said Finn. "Is this going to be different?"

"It will be absolutely different," answered Dion. "I've never seen one like it, have you?" The architect said that the Clark Junior High School auditorium in Lexington, which seats 500, is the only school auditorium he has seen with a comparable seating plan.

Building Committee Chairman Kenneth Gropper also assured Finn that "everyone will be able to see. The people who will use the facility (high school faculty members) are satisfied. We are going to build the best facility that this town can afford."

The new auditorium will probably be air-conditioned, Dion added.

Also during Thursday's meeting, the town manager reported to the building committee that the town is currently in the process of studying the historical significance of the Stowe School. That study will be complete by the end of September, Clark said.

The study was initiated at the request of the state, although the local historical commission had found the building to be of no historic significance.

Building program plans had called for the building to be demolished last month. However, the architect has developed an alternate plan to accommodate the 100-year-old school, if it is to remain standing.

Also slated for study within the next six to eight weeks is the possibility of hiring a construction management firm to supervise construction of the entire project, Clark said Friday.

Although the building committee has not yet made a final decision on hiring a construction manager, the town manager feels strongly that "providing for proper supervision of the project is as important as the design."

"We will be dealing with a low bidder," (the construction firm or firms chosen) Clark pointed out. "The construction manager's function would be to protect the town."

Earns Special Certification

Lee Dodd, an Andover realtor, has been awarded the designation, Certified Residential Broker, C.R.B. by the Realtors National Marketing Institute, the primary educational affiliate of the National Association of Realtors.

To earn the CRB designation, a candidate must complete courses offered through the Institute, and have several years' experience as a broker.

Lee Dodd is the owner of Lee Dodd Realty, 30 Park St. She is a member of the Greater Lawrence Board of Realtors and Mass. Association of Real Estate Brokers, and for the past three years has been a million dollar salesperson, making her eligible as a member of the Million Dollar Sales and Listing Club.

She has been in real estate in Andover since 1956.

At Gardner

Concerts are given Tuesdays at 8 p.m. and Thursdays and Sundays at 4 p.m., at the Isabella Stewart Gardner Museum, 280 The Fenway, Boston. Museum donation is requested.

Telephones

There are about 400 million telephones in the world, more than 150 million in the U.S., the country with the greatest number: 718 phones for every 1,000 Americans.

Cavemen used amulets and necklaces of teeth and animal bones to ward off evil spirits.

Hammond and Lowery Organs
Chickering & Kohler & Campbell Pianos. New & Used
DYSON
Sales & Service
453-3824
Rte. 110 Dracut

Have Your Shoes Repaired At Andover's ONLY Shoe Repair Shop
D'AMORE SHOE REPAIR
20 Essex St., Andover
All work done on the premises
Complete line of shoe accessories

4 SPECIAL SERVICES FROM ROYAL

STEVE
1. CASH ON THE SPOT
FOR OLD GOLD, ESTATE DIAMONDS, 35 MM CAMERAS, ETC.
2. RESET YOUR DIAMOND

• Largest Selection Around
• 14K White Gold or 14K Yellow Gold
• Free Setting • Free Sizing
• Free Polishing Your Diamond
• You save 50%!
FROM $99.88
3. AUTHORIZED TIMEX SERVICE STATION
WE ARE THE FACTORY AUTHORIZED TIMEX SERVICE STATION FOR THIS AREA FOR THE FOLLOWING:
• Warranty Repairs
• Out of Warranty Repairs
• Batteries Replaced While You Wait
• All Work Done On The Premises!
WE ALSO REPAIR ALL OTHER MAKES OF WATCHES AT A MODEST FEE
4. JEWELRY REPAIRING
EXPERT WORK ... LOW, LOW PRICES!
• RINGS SIZED
• STONES REPLACED
• DIAMONDS REMOUNTED
• NECKLACES AND BRACELETS REPAIRED
• CHARMS SOLDERED
• PRONGS REPLACED

ROYAL JEWELERS
493 ESSEX ST.
LAWRENCE
Master Charge, VISA, American Express, Diners Club, Layaway

ANDOVER JADE RESTAURANT LOUNGE

Presents
TOM DAE SHOW
* Live Entertainment
* Spectacular Show
* Beautiful Music For Your Dancing Pleasure
This Week Only
Thurs., Fri. & Sat.
Starts at 8:45 p.m. Nightly
For Reservation please call
475-8384
Shawsheen Plaza Rte. 28 Andover

WE'RE PROUD TO BE HERE!
C.S.A. has grown into the largest alarm dealership in the Andover area.
• BURGLAR • FIRE • CLOSED CIR. T.V.
Are we good? Ask your neighbors, we've probably installed their alarm system
Custom Sentry Alarms, Inc.
Call: 452-4013

Visitors To State Parks, Beaches Increase

A record 11,713,561 people visited Massachusetts state forests and parks, beaches, reservations, skating rinks and swimming pools during the last fiscal year, according to figures released by the Department of Environmental Management.

From July 1, 1979, to June 30, 1980, a total of 8,730,882 visited the forests, parks, reservations and beaches under DEM management (7,683,053 day-use, 1,047,829 camping). Another 439,850 visited DEM swimming pools, while 2,542,829 made use of the Department's skating rinks. Comparable figures for the previous year include a total visitor usage of 9,190,028; 6,500,103 to forests and parks areas (5,410,506 day-use, 1,089,597 camping), 2,271,588 to skating rinks, and 418,337 to swimming pools.

Pool and park attendance figures compiled for the first weeks of July this year, show an increase over the same period in 1979.

Commissioner of Environmental Management Richard E. Kendall attributes the marked increases to a number of factors, including the econolmy, increased leisure tiome, and the diversity of areas and recreational experiences offered by the state's forests and parks system.

"With today's inflation and fuel rates, more and more people are looking for recreational opportunities closer to home," Kendall commented. "In response to greater public usage of our forests and parks areas, a number of innovative programs have been established to enhance the out-of-doors experience, including expanded year-round trail systems, guided interpretive programs and winter camping."

He added that during hot spells the 19 swimming pools under the Department adopt longer operating hours.

The greatest usage increases, according to Commissioner Kendall, have occurred at the state beaches, forests and parks areas located in the eastern part of the state along the coast, as well as near highly concentrated population centers.

"These trends point out the need for increased public coastal access, as well as the development of more urban recreation areas," Kendall commented.

Referring to the Department's $1 million coastal acquisition program, Kendall pointed out that the DEM is working with coastal communities, and is committed to increasing access to recreational waters.

"While the Department is providing recreational activities in the traditional forest lands, it also recognizes the need for helping to make recreational opportunities available to residents of our urban areas," Kendall said. He went on to explain that the DEM's Urban Heritage State Park Program is developing seven urban parks modelled after Lowell Heritage State Park, which is already in operation.

The Department of Environmental Management operates 127 camping and day-use areas on 250,000 acres of land; one of the largest park systems in the country. Its recreation programs also include the management of 18 skating rinks and 19 swimming pools statewide.

Watch for our
20% off
BACK TO SCHOOL STOREWIDE SALE
Wednesday, August 20th
through
Saturday, August 23rd
NEW ENGLAND Stores DISCOUNT
SHAWSHEEN PLAZA
No. Main St., Rt. 28
Andover, Mass

Aerobic Dancing

Staying in shape is reason to celebrate and, beginning Sept. 8, Aerobic Dancing's Fall Session named "Hallelujah!" will launch the celebration.

Jacki Sorenson, originator of Aerobic Dancing, has choreographed easy-to-learn dances that will keep summer figure in shape.

Aerobic Dancing is an exciting cardiovascular fitness program that can take the place of jogging. The dances are specifically designed to condition heart and lungs while trimming the figure. As one student said, "I look better, feel better, and have more energy because of Aerobic Dancing."

You can register now for one of the classes offered throughout Andover. Classes meet twice a week for 12 weeks. For registration information and a schedule of classes in your area, call Aerobic Dancing, Inc., Reading.

Chinese Puppets

The U.S. China Peoples Friendship Association is sponsoring the first appearance in this country of the reknowned Fujian Hand Puppets from the People's Republic of China. The premiere performance will be Friday, Aug. 29, at 7:30 p.m. at the Park Plaza Hotel in Boston, with a reception following. There will be performances Saturday, Aug. 30 at 3:30 p.m. and Sunday, Aug. 31 at 10:30 a.m. and 8 p.m.

SLOGAN CONTEST
Andover Center Merchants

SLOGAN CONTEST REGULATIONS

- Your slogan should be written in 15 words or less.
- Winner will be chosen for originality.
- Use any official entry blank or entry form in your local newspaper.
- All entries will be judged by the Center Merchants Executive Board and the President/Owner of Goodhue and Gunther Advertising Agency.
- All entries must be received or postmarked on or before Midnight August 31, 1980.
- Pick up and deposit your entries at all Andover banks or mail directly to:

ANDOVER CENTER MERCHANTS
Post Office Box 88
Andover, Ma. 01810

The Andover Center Merchants are looking for a slogan that will best describe why customers enjoy shopping in Andover Center

OFFICAL ENTRY BLANK

My entry for the Andover Center Merchants "Slogan Contest" is:
_____
_____
_____

I relinquish all rights to this slogan and the Andover Center Merchants may use it in any way they chose.
Signed: _____
Print Name: _____
Address: _____
Town: _____ Zip: _____
Tel: _____ Date: _____
Age: _____

The winner of the slogan to be used by the Center Merchants will be awarded a $100 Savings Bond.

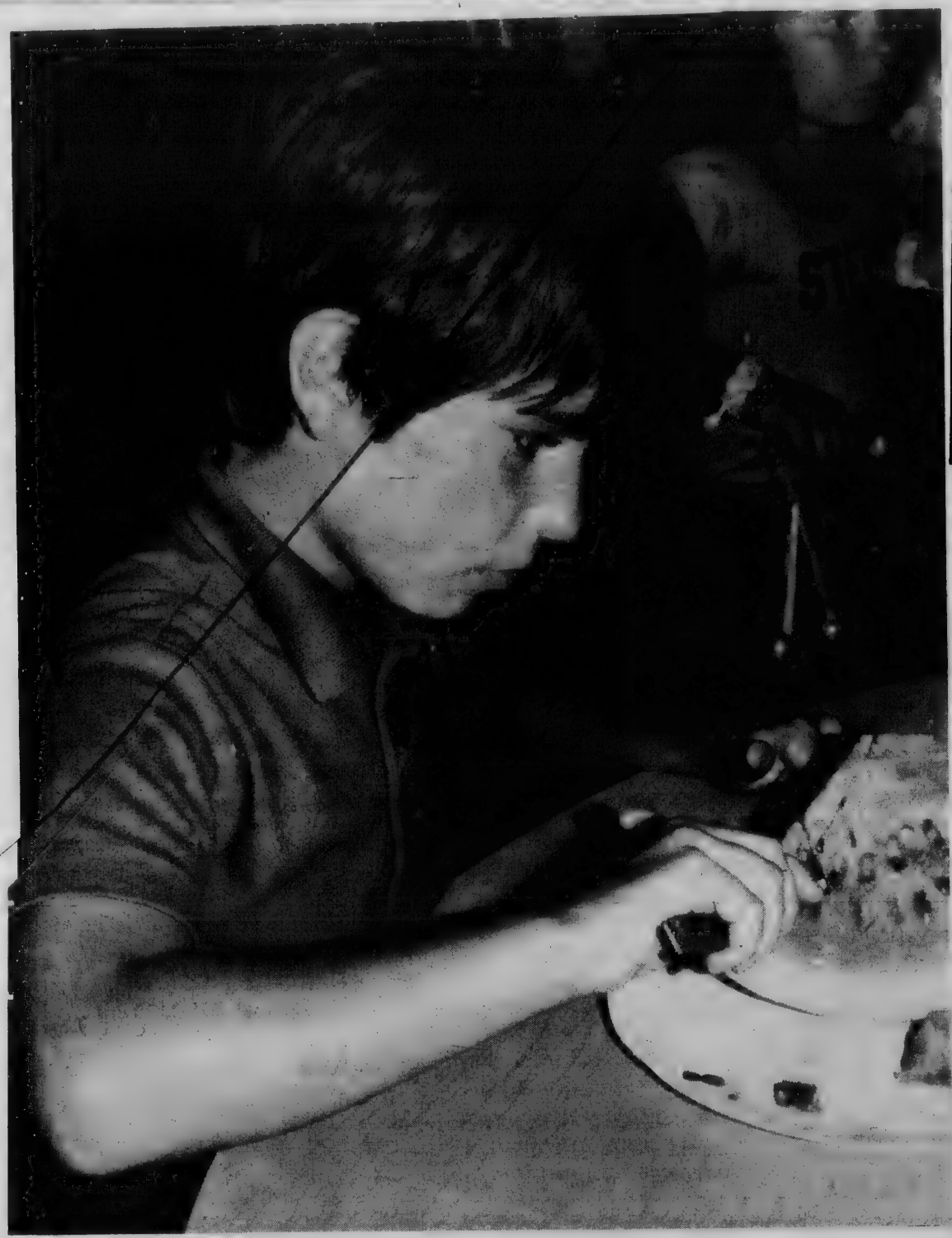

Sculpture Exhibit

"Expo 350," a citywide exhibition of contemporary sculpture — featuring large-scale works in welded steel, carved wood, cement and aluminum, by 16 Boston-area artists — is at Boston City Hall Plaza, the Prudential Center and Lewis Wharf, through Sept. 30.

HERVY W. CROTEAU
ANDOVER, MASS.
SEPTIC TANKS PUMPED OUT SERVING ANDOVER & NORTH ANDOVER
475-2593

HARRY'S
featuring
"BROWN SUGAR and COMPANY"
THURSDAY, FRIDAY, SATURDAY
8:30-12:30
DANCING AND ENTERTAINMENT
ENJOY THE ENTERTAINMENT OF "RUSS VARNEY"
TUES. AND WED. IN HARRY'S
THURS., FRI. AND SAT. IN THE PUB
Sheraton-Rolling Green Inn & Conference Center
SHERATON HOTELS & INNS WORLDWIDE
I-93 AT LOWELL STREET, ANDOVER
MASSACHUSETTS 617-475-5400
inncorp
Resorts and Conference Centers

Precision Slicing

Michael Sintros, 8, of Bellevue Road, slices up a watermelon as his contribution to "fruit kabobs" made by youngsters at Memorial Hall Library Monday. The "Cool Cooking" session was the last in a series of summer activities for kids at the library.

Legal Drugs

Legal drugs have become a major problem in U. S. society: an average of six prescriptions are filled each year for every man, woman and child. The average doubles when prescription drugs given in hospitals are included. Some 5 billion tranquilizer capsules are prescribed each year.

DINING ROOM
AND COCKTAIL LOUNGE
at the
Shawsheen Manor
349 No. Main St., Andover, Mass.
Enjoy Our
Breakfast & Lunch 6:30 a.m.-2:00 p.m.
QUALITY AND SERVICE OUR POLICY

JULY 20-AUGUST 30, 1980
ONEIDA STAINLESS SALE!
teaspoon, reg. $3.75 Sale 2.25
place spoon (dessert/soup), reg. 4.25 Sale 2.55
place fork, reg. 4.50 Sale 2.70
salad fork, reg. 4.25 Sale 2.55
place knife, reg. 6.75 Sale 4.05
tablespoon, reg. 6.00 Sale 3.60
cold meat fork, reg. 8.00 Sale 4.80
gravy ladle, reg. 8.00 Sale 4.80
40% off
teaspoon, reg. $2.50 Sale 1.50
place spoon (dessert/soup), reg. 3.00 Sale 1.80
place fork, reg. 3.00 Sale 1.80
salad fork, reg. 3.00 Sale 1.80
place knife, reg. 6.00 Sale 3.60
tablespoon, reg. 5.00 Sale 3.00
cold meat fork, reg. 6.00 Sale 3.60
gravy ladle, reg. 6.50 Sale 3.90
ON OPEN STOCK
Choose from a complete selection of the most-wanted open stock and serving pieces in a wide variety of beautiful patterns.
COMMUNITY® STAINLESS BY ONEIDA
Paul Revere, Louisiana, Venetia, Cherbourg, Satinique, Frostfire, Solar II
ONEIDA® DELUXE STAINLESS
Capistrano, Chateau, Monte Carlo, Antares, Mozart, Independence
Andover Gift House
Two Floors of Gift Ideas and the Wedding Registry
11 Main Street—475-1822

To Seek Term In Senate

Atty. Patricia McGovern of Lawrence has announced that she is seeking the Democratic nomination for State Senate from the Second Essex and Middlesex District. The district comprises Lawrence, Billerica, Tewksbury and precincts one through five in Andover.

The candidate, a practicing attorney in Lawrence, was recently re-elected to a third term as Democratic State Committeewoman from the same district. The State Committee post is an unpaid position responsible for developing the policies of the Democratic Party in Massachusetts.

Prior to resuming the practice of law in August, 1979, McGovern served as the executive director of the Massachusetts Committee on Criminal Justice (formerly, the Governor's Committee on Law Enforcement and the Administration of Justice), the state agency responsible for administering approximately 50 million dollars a year in Federal law enforcement funds. While in this position, she also served as a member of the Governor's Public Safety Council.

Patricia McGovern

From 1972 to 1977, Atty. McGovern was a practicing attorney for the Massachusetts Defenders Committee, where she specialized in cases dealing with children.

Atty. McGovern is a member of the Boards of the Greater Lawrence Community Day Care Center; the Greater Lawrence Council for Children; and GOAL (Growth Opportunity Alliance of Greater Lawrence.) She is also the Merrimack Valley representative to the Massachusetts council on Alcoholism.

A native of Lawrence, she was educated at St. Mary's grammar and high schools in city. She received her undergraduate and law degrees from Suffolk University in Boston. She has also done graduate work at Harvard, Northeastern and Boston Universities, and at the Academy of International Law, The Hague, the Netherlands.

The Democratic Primary will be held on Tuesday, Sept. 16.

Barnacles

Barnacles cement their heads to rocks where they remain during a lifespan of four or five years. Their six-sided shells deflect crashing waves; when their tide is out they shut tight to keep in moisture. The external skeleton is enlarged by dissolving the old shell on the inside and enlarging it on the outside. Massachusetts Audubon says.

TIRED OF REAL ESTATE SALES?
TRY FUNITURE SALES
Highest Commissions paid on written sales. Full Time Position selling top quality lines. Full Benefits.
Equal Opportunity M/F
Call Frank or Bill Leone Today!
Leone's
Rte 28
Methuen 683-2701

Political Advertisement *Political Advertisement*

"Jim Shannon has quietly taken the lead on two important economic issues for New England, leather hides and oil company profits. . . . He is cashing in on his assignment to the House Ways and Means Committee."

News column, The Lowell Sun.

Jim Shannon
A Congressman worth reelecting.
Paid for and authorized by the Shannon for Congress Committee, James Martin, Treasurer

Income Increases At Raytheon

Raytheon Company today reported a 15.5 percent increase in second quarter net income on an 11.7 percent increase in sales compared with the restated second quarter of 1979.

In the second quarter, Raytheon earned $1.75 per share compared with $1.52 per share a year ago. Second quarter earnings rose to $72.4 million from last year's $62.7 million. Sales increased to $1.249 billion from $1.118 billion in the same period a year ago.

For the first six months, Raytheon earned $137.6 million, or $3.32 per share, on sales of $2.447 billion. In the first half of 1979, the company earned $116.8 million, or $2.83 per share, on sales of $2.168 billion.

All 1979 data have been restated to reflect the merger of Beech Aircraft Corporation, which became a wholly-owned subsidiary of Raytheon in February 1980. The merger was accounted for as a pooling of interests.

Raytheon reported that government electronic systems and aircraft products provided the largest contribution to second quarter results. Oil exploration services and textbook publishing were also up significantly.

Sales of Amana's Radarange® microwave ovens are well ahead of last year, and Amana's full-featured refrigerators also are selling well. However, with the exception of Amana, the company's overall appliance business is feeling the effects of the current recession.

Raytheon's backlog of funded orders at midyear was $5.302 billion, of which $1.735 billion is funded by the U. S. Government. At midyear 1979 the total backlog was $4.760 billion with $1.556 billion of that from the U. S. Government.

Per share earnings are based on the average number of shares outstanding during the periods. In the second quarter 1980 the average was 41.5 million compared with 41.2 million shares a year ago. For the first half, the average number was 41.4 million this year compared with 41.2 million shares in the first half of 1979.

Provisions for federal and foreign income taxes were $50.7 million in the second quarter and $99.5 million in the first half, compared with $45.1 million and $85.6 million, respectively, last year.

At the end of June, the company's worldwide employment stood at 77,800.

CAN YOU AFFORD TO ENTER THE 80'S WITH ONLY A 70'S "SELF"?

Join **GROW 'N GLOW:** A Challenging New Program For Personnal Growth

8-2 Hr. Sessions filled with:
- Information (for the mind)
- Exercise (for the body)
- Games (for the spirit)

GG Grow 'n Glow

PROGRAM GOALS
- Explore everyday feelings
- Share alternatives to cope
- Personal physical gains
- Evening of fun
- Shared laughter

You will leave the program with a wide variety of strategies and skills for coping with everyday situations at work, at home, in your total life.

You'll be exhilarated by your own possibilities!

FREE INTRODUCTORY SESSION: 7 P.M. Thursday, September 11, 1980, at the First United Methodist Church, corner of Rte 114 & 133, North Andover.

Program Limited to 20

First Session: September 18,1980

FEE: $100.00

To reserve a place, forward application and check by September 5, 1980 to:

GROW 'N GLOW
P.O. Box 36
Boxford, Ma. 01921

Please reserve a place for me in your September, 1980 program. Enclosed is a check for $100.00

NAME _____ TEL. NO. _____
STREET _____
TOWN _____

RAZOR OVERHAUL!
EVERY SATURDAY 10 A.M. to 4 P.M.
FACTORY TRAINED REPAIRMAN WILL CLEAN AND CHECK YOUR ELECTRIC RAZOR TO KEEP IT IN TOP CONDITION.
$4.97 PLUS NEEDED PARTS (OUT OF WARRANTY)
Norelco, Remington, Sunbeam, Schick and Braun Eltron Factory Authorized Service
ALL WARRANTY WORK $1.00 HANDLING CHARGE
NO CHARGE FOR PARTS/LABOR

ROYAL JEWELERS
493 ESSEX ST. LAWRENCE
MASTER CHARGE, VISA, AMERICAN EXPRESS, DINERS CLUB, LAYAWAY

One, Two, Three and Kick

Ann Cheng goes through an aerobic dance routine during a summer class at the Andover-North Andover YMCA.

R. C. Mason Movers, Inc.
and
Route 1 Storage
Local & Long Distance Moving
229 Newbury St., Rt. 1, North Peabody, Mass.
617/593-7950 or 535-0233
Agents of Atlas Van Lines
Atlas Van Lines Agent

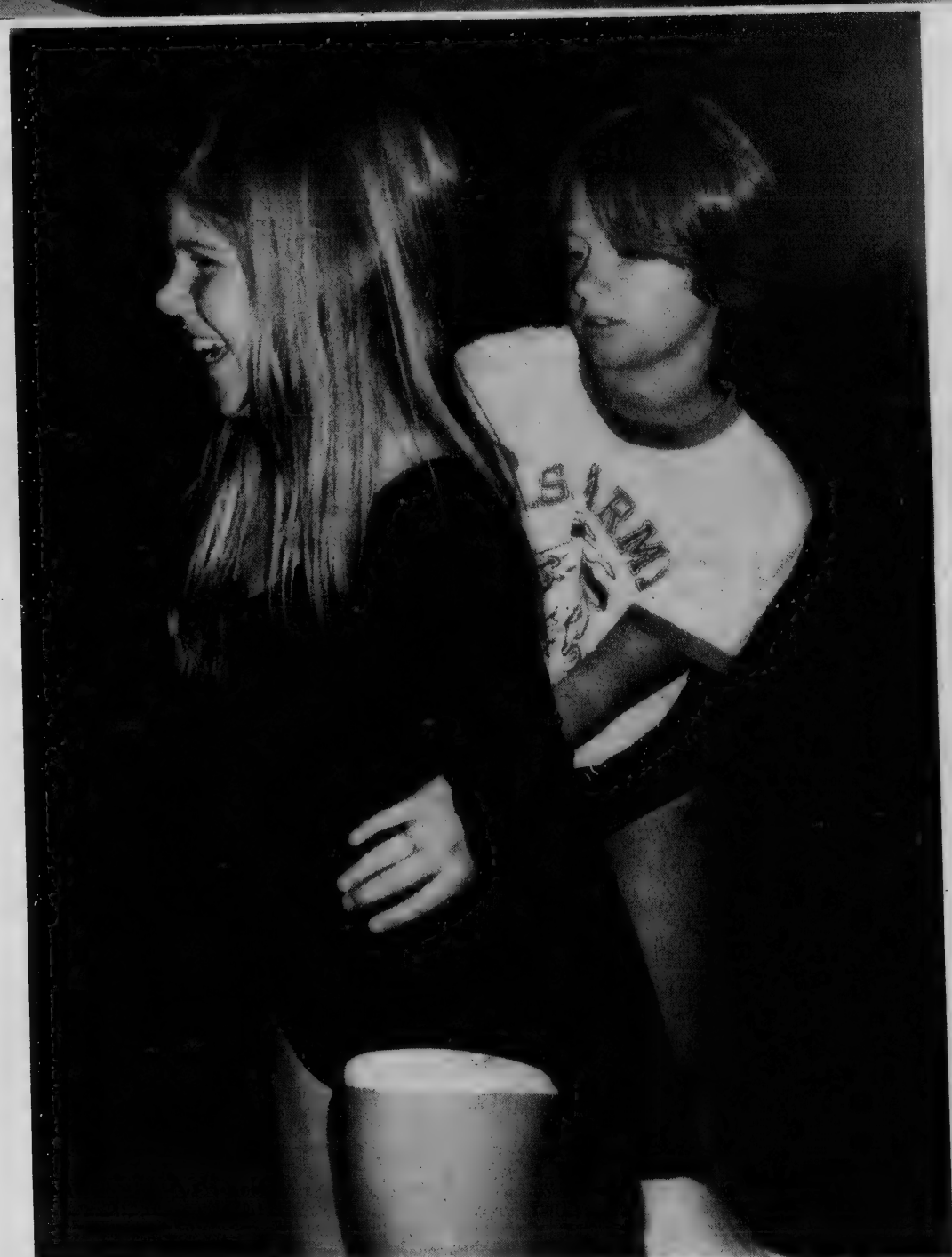

Helping Hand

Lisa Bouchard of North Andover, right, gives Karen Thompson of 18 Walnut Ave. a little help with her cartwheel during summer gymnastics school at the Andover-North Andover YMCA.

Try One of Our Delicious Lunches or Dinners Served Daily
OZZIE'S
RESTAURANT & COCKTAIL LOUNGE
OPEN 7 DAYS — 685-0250
LOBSTER
BOILED $5.95
BAKED STUFFED $6.50
Salad & Choice of Potato
LOBSTER PIE/CRABMEAT PIE
HADDOCK-SHRIMP-SCALLOPS
SCROD
U.S.D.A. PRIME
SIRLOIN STEAK SPECIAL
$7.95 LARGE SALAD & CHOICE OF POTATO
LASAGNA - FIESTA PLATTER - CUTLET
COMPLETE TAKEOUT SERVICE
633 Essex St., Lawrence

the shape of today

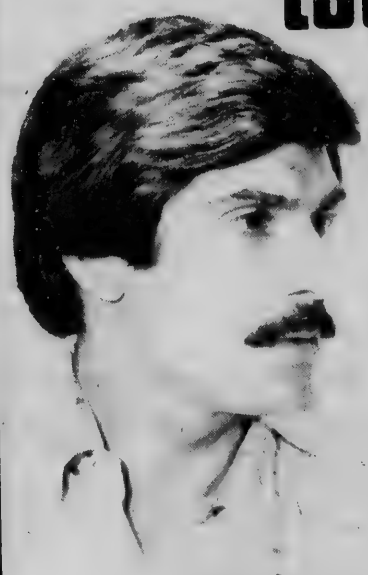

men like cuts our way
COCO'S
of Andover
HAIRSTYLING
Cor. Rts. 28 & 133, Shawsheen Sq.
CALL 475-0452 For Appointment

"Search" On For Drop-Outs, Children With Special Needs

The Division of Special Education is conducting a Child Search Awareness Campaign, to locate children between three and 21, who have special needs, who are not in school, and who do not have a high school diploma.

State and federal law require the activities of Massachusetts Child Search be conducted in order to make the general public aware that help is available for special needs children through their local school systems.

Under Chapter 766 of the Massachusetts Acts of 1972, all children aged three to 21 in the Commonwealth, regardless of the type or severity of their handicap(s) are guaranteed appropriate educational services. It is important to identify the special needs of children at the youngest possible age and intervene with services which can ameliorate existing problems and maximize the child's physical, mental, and social development.

The second major thrust of the Massachusetts Child Search concerns the former students who has left school without having received a high school diploma. The life-long implications for the so-called "drop-out" are significant in economic, social and psychological terms. Massachusett Child Search wants to let "drop-outs" and their families know that there are many alternative educational programs available to these young people, provided through various public agencies and that we can help connect them to whatever program is appropriate. In this way, all young people will have a greater chance of becoming contributing members of society and living more fulfilled adult lives.

If you have a child who may need special help to learn and grow, and is not in school, call Massachusetts Child Search, toll free, 1-800-882-1424.

Andover young people who are out of school and would like more information can contact Lois Peters, Jackson School, 36 Bartlet St.

COMMERCIAL — RESIDENTIAL — INDUSTRIAL
ANDOVER ELECTRICAL CONTRACTING INC.
475-2647
Masters #A6691
Don Ward — Gen. Mgr.
54 Andover St. Andover, Mass.

Granted Advanced Standing

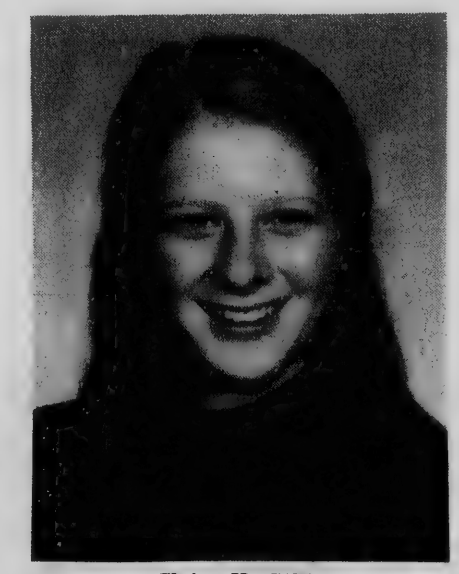

Claire H. Gilliatt

Claire H. Gilliatt, a June graduate of Phillips Academy, recently received notification from Harvard/Radcliffe University that, due to her high scores on five advanced placement examinations, she is eligible to enter with Sophomore standing rather than as a Freshman.

Claire, age 17, the daughter of Charles L. Gilliatt and Joan W. Gilliatt of Tobey Lane, Andover, was commended by Harvard Advanced Standing Program Director Mack I. Davis II for "the excellence of your secondary school preparation and your fine performance on the (advanced placement) exams."

Claire was a National Merit Scholarship finalist and, during her four years at Phillips Academy, served as Day Student Representative to the Committee on Residential Life for two years and was active on the Day Student Council, the West Quad South Cluster Council, and many other student committees. An honor roll student for most of her career at the school, Claire also worked for the admission department as a student tour guide/evaluator and, in her senior year, earned a varsity letter in gymnastics. She was appointed by Headmaster Sizer to serve as the Phillips Academy representative to the Town of Andover Youth Needs Study Committee. She was voted by the entire Phillips Academy faculty, in a graduation prize competition, to be one of the four outstanding senior girls of the Class of 1980, on the basis of scholarship and character. This summer, she was employed as a teaching assistant at Phillips Academy Summer School.

While at Harvard, Claire plans to undertake a biomedical engineering and/or premedical major.

Funded

John R. Dimitry, president of Northern Essex Community College in Haverhill, has announced that a grant for $20,501 has been awarded to the college by the Massahusetts Department of Education' division of Occupational Education.

The grant is earmarked for the he college's new Transition to Work Program which will provide students with practical earing experiences related to their academic programs; allow students to earn college credit for on-the-job training; and give students the opportunty to earn a salary during their educational career.

"This program," President Dimitry said, "is an extension to ou our on-going cooperative education program which adds the realities of the wrking world to the rigors of classroom training."

Park Service

The National Park Service Visitor Center, 15 State St., Boston, offers free information on the 11 national park areas in Massachusetts, camping reservation forms and narrated slide programs by Park rangers, daily, every hour on the hour.

U.S. daily newspaper advertising volume is about $13.9 billion in 1979, up from a 1978 all-time high of about $12.7 billion.

Lake Superior is 1290 feet deep in one part.

KITCHEN REMODELING
COMPLETE OR PARTIAL
COUNTER TOPS — BUILT-INS
PORCH REPAIRS
GENERAL HOME REPAIRS
CALL FOR IDEAS AND COSTS
R. H. HENDERSON 475-6966
CARPENTRY AND
HOME IMPROVEMENTS

At Andover Bank... we have plans for you.

For Personal Touch Banking.

PERSONAL TOUCH

If you've ever found yourself just a little late at the bank, and all you wanted to do was make a simple deposit, transfer or withdrawal . . .relax, that will never happen again when you have a Personal Touch card from Andover Savings Bank.

With our Personal Touch card and your Personal Identification Number (PIN), you will be able to make the following transactions whenever you like:

1. Make deposits or withdrawals to or from your NOW checking account.
2. Make deposits or withdrawals to or from statement savings.
3. Transfer funds to or from statement savings or NOW Checking.
4. Make Andover Bank mortgage or loan payments.
5. Use your Altogether NOW privileges.
6. You'll even be able to leave a message to the bank.

Ask about a Personal Touch card the next time you're in because all it takes to get convenient, round-the-clock basic banking service is the Personal Touch!!

Andover Bank

Telephone 475-6103

ANDOVER SAVINGS BANK
ANDOVER, 61 MAIN STREET, N. ANDOVER, 108 MAIN STREET
METHUEN, 547 BROADWAY, METHUEN, 91 PLEASANT VALLEY ST.
TEWKSBURY, 995 MAIN STREET

AT THE CHURCHES

Apostolic

St. Gregory
Armenian Apostolic Church
Rev. Arshag Daghlian, Pastor
155 Main St., North Andover

SUNDAY: 9:45 a.m. Morning Prayer; 10 a.m. Badarak.

Baptist

Andover Baptist Church
Rev. Reginald MacDonald
Pastor
Essex St., Andover

SUNDAY: 9:00 Summer Sunday School; 10 a.m. Morning Worship.

THURSDAY: 7 p.m. Mid-week Service.

Judson Memorial
Baptist Church, S.B.C.
33 Johnson St., North Andover
Community Center
Rev. Charles L. McGuire, Sr., Pastor

SUNDAY: 9:45 a.m. Bible Study; 11 a.m. Worship; 6 p.m. Church Training; 7 p.m. Worship.

THURSDAY: 7 p.m. Prayer Meeting. Nursery available.

Bible Chapels

Andover Bible Chapel
266 Lowell St., Andover

SUNDAY: 9:15 a.m. Communion Service; 11 a.m. Family Bible Hour and Sunday School; 6 p.m. Evening Service; 7 p.m. Youth Group.

MONDAY: 6:45 p.m. Awana Club — Boys & Girls.

WEDNESDAY: 7:45 p.m. Prayer & Bible Study.

Catholic

St. Augustine's Church
Rev. Joseph D. Keffer, O.S.A.
Pastor
43 Essex St., Andover

SATURDAY: Masses 4 p.m. and 5:30 p.m.

SUNDAY: Masses at 8, 9:45, 11 a.m., 12:30.

Holy Day Masses: 7, 8, 10:30 a.m.; 5:30 and 7 p.m. Evening before — 4 and 5:30 p.m.

PENANCE: Saturday 10 a.m.-12 noon, 7-8 p.m.

Baptisms: Fourth Sunday of the month. Expecting parents should contact the rectory prior to the child's birth to register for Baptismal workshop.

St. Robert Bellarmine Church
Rev. Frederick J. Collins
Pastor
Haggetts Pond Road, Andover

SATURDAY: Masses 5:00 p.m.

SUNDAY: Masses: 8, 9:30, 11 a.m.

St. Joseph's Church
High St., Ballardvale

SUNDAY: Masses 9, 10:15, 11:30 a.m. Holyday Mass 9 a.m.

St. Michael's Church
Rev. Frederick J. Minigan
Pastor
196 Main St., North Andover

SATURDAY: Masses at 4:30 and 6:30 p.m.

SUNDAY: Masses at 7:30, 9, 10:30 a.m. and 12 noon.

Daily Mass at 6:45 a.m. and 9 a.m.

Christian Science

First Church of Christ, Scientist
278 No. Main St., Andover

SUNDAY: 10:30 a.m. Sunday School; Nursery available; Church Services. Subject of lesson sermon: "Soul." Evening services every first and third Sunday at 7 p.m.

WEDNESDAY: 8 p.m. Testimony Meeting.

Congregational

Free Christian Church
Rev. Dr. Jack L. Daniel, Jr.
Minister
31 Elm St., Andover

SUNDAY: 10:30 a.m. Worship Service with Rev. Dr. Jack L. Daniel, Jr. preaching.

South Church
(United Church of Christ)
Rev. Dr. Westy A. Egmonnt
41 Central St., Andover

SUNDAY: 9:30 a.m. Service of Worship; Crib Room, Discovery Room (K-4th grade); 10:30 a.m. Punch, served on the church lawn.

TUESDAY: 7:30 p.m. Home Bible Study.

WEDNESDAY: 7:30 p.m. Informal Worship — "Praise-Prayer-Point to Ponder."

THURSDAY: 7:30 p.m. Meeting of the Christian Enlistment committee.

West Parish Church
(United Church of Christ)
Rev. Otis A. Maxfield
129 Reservation Rd., Andover

SUNDAY: 9:30 a.m. Worship Service, Rev. Otis Maxfield will give the meditation.

TUESDAY: 10 a.m. Mother's Group will meet to go to the Children's Museum; 8 p.m. Diaconate will meet.

THURSDAY: 7 p.m. Diaconate Sub-

(Continued on Page 25)

Enrolled

Pamela Stein of Andover, has enrolled as a member of the class of 1983 at Skidmore College in upstate New York.

Over 700 new students, including freshmen and transfers will arrive at the coeducational liberal arts college on Sept. 6. The next two days are set aside for orientation and academic advising.

Ms. Stein is a daughter of Mr. and Mrs. Bernard Stein of 16 Balmoral St., Andover.

Political Advertisement *Political Advertisement*

"In my twenty years in government, I have never met anyone who has more potential than Jim Shannon."

U.S. Representative Joseph Early,
Commonwealth of Massachusetts

Jim Shannon
A Congressman worth reelecting.

Paid for and authorized by the Shannon for Congress Committee, James Marion, Treasurer

The Malden Cooperative Bank NOW gives you more for your money.

Ask about our Direct Deposit Plan

MALDEN COOPERATIVE BANK
Andover • Malden • Medford • North Reading • 321-3700

IT'S REGISTERED PURE

This is registered Wiedemann Beer
BREWED IN THE OLD WORLD TRADITION WITH THE PUREST WATER, CHOICEST HOPS AND CAREFULLY SELECTED GRAINS
Famous Since 1870

WIEDEMANN
Bohemian Special
FINE BEER

$4.99 case
12 oz. N.R.

DEN ROCK LIQUOR MART
NO. ANDOVER MALL
RTE. 114, NO. ANDOVER 683-2216
"Keeping you in the best of spirits"

AT THE CHURCHES

(Continued from Page 24)

Committee meeting; P.F. will meet to go to Boston for the day.

FRIDAY: 10 a.m. P.F. will meet at Church to babysit for Mother's Day Out.

Episcopal

Christ Church
Rev. J. Edison Pike, Rector
25 Central St., Andover

SUNDAY: 8 a.m. Holy Communion; 10 a.m. Family Worship Service (Communion 1st Sunday of Month); Child Care through 3rd grade.

St. Paul's Episcopal Church
Rev. Alexander S. Daley, Rector
390 Main St., North Andover

SUNDAY: 9 a.m. Holy Communion.

THURSDAY: 7:30 p.m. Evening Worship.

Jewish

Temple Emanuel
7 Haggetts Pond Rd.
Andover, Mass.
Rabbi Harry A. Roth
Cantor Iriing Shuman

FRIDAY: 6 p.m. Chapel Se/cice.
SATURDAY: 9 a.m. Chapel Service.
SUNDAY: 9 a.m. Chapel Service.

Cong. Tifereth Anshai
Sfard & Sons of Israel
492 Lowell St., Lawrence
Rabbi Benjamin H. Tumin, D.D.

DAILY SERVICES: 7 a.m. and 7 p.m.
SATURDAY: 9 a.m. and sundown.
SUNDAY: 9 a.m. and sundown.

Temple Emanuel Of
Merrimack Valley
101 W. Forest Street
Lowell, Mass.
Rabbi: Everett Gendler

FRIDAY: 8 p.m. Evening Service.
SUNDAY: 10 a.m. Sunday School; 10 a.m. Morning Adult Coffee.

Unitarian

Unitarian-Universalist Church
244 Lowell St., Andover
Rev. Gayle and
Dr. Randolph W. Lehman-Becker
Co-Ministers

MONDAYS: 12:30 p.m. Overeaters Anonymous, open meeting on weight control.

TUESDAYS: 6 p.m. Family Potluck supper, open to all who bring food to share; 8 p.m. Barbershop Harmony Group Rehearsal open to all who like to sing.

Regular. Sunday morning services resume September 7th.

Unitarian Church
Rev. David M. Blanchard
190 Academy Road
North Andover

SUNDAY: 10:30 a.m. Worship Service.

(Continued on Page 29)

Holy Day Masses At St. Robert's

Special Masses will be celebrated at St. Robert Bellarmine Church, West Andover, at 7 p.m. on Thursday, Aug. 14, and at 9 a.m., 5 p.m. and 7 p.m. on Friday, Aug. 15. This Roman Catholic summer holy day honors the Feast of the Assumption of Mary. The celebration dates back to the seventh century when it was already well established in Jerusalem and in Rome. Today it is one of the ten holy days observed in the entire Catholic world, of which six are obligatory for American Catholics.

OFFICE HOURS
BY APPOINTMENT

H. Donald Hartman, R.E.
REGISTERED ELECTROLOGIST
PERMANENT HAIR REMOVAL

NO. ANDOVER OFFICE PARK
203 TURNPIKE STREET
NO. ANDOVER, MA 01845
TEL. (617) 682-0040

OPPOSITE MERRIMACK COLLEGE

LEVI
BACK TO SCHOOL
SALE
10% 20% and 30% off
Pants, Shirts, Vests, Jackets
YOUNG FASHIONS
93 MAIN STREET
Olde Andover Village

In Andover, there's a new meaning for the word...
CONVENIENCE

TEAM BANKING

At the rear of the Lawrence Savings Bank in Shawsheen Square, you will find the ultimate in banking convenience and service. Ample parking ... drive-up facilities that open at 8 A.M. Monday through Saturday ... 24-hour Push Button Banking ... and the Team Banking concept that provides you with the winning combination of personal attention, financial expertise, security, high interest rates on savings and solid dependability. CONVENIENCE ... in banking it means Lawrence Savings Bank.

Lawrence Savings Bank
342 North Main Street, Shawsheen Square, Andover
475-3650

Mr. and Mrs. Charles L. Shiebler

Shiebler - Jones

Stephanie Melissa Jones, daughter of Dr. and Mrs. Leland Jones of 94 Edgewater Drive, Warwick, R. I. wed charles Leo Shiebler, son of Mr. and Mrs. Leo J. Shiebler of 29A Maple Ave., Andover, July 12 in Newport, R. I.

The Rev. Douglas Nielson, of Randolph, Vt., a former classmate of the groom, performed the ceremony. Debbie Smith was maid of honor. Jill Higgie, Karen Hemberger and Cheryl Morrier were bridesmaids.

Fred Carr, of Brockton, served as best man. Ed Datti and Stan Zalenski ushered the guests. Following a reception at the Shamrock Cliff Hotel, Ocean Drive, Newport, the couple left on a 6 week cross country trip.

Mrs. Shiebler received her master degree from the University of Massachusetts, Amherst.

Her husband graduated from Andover High School and Springfield College.

He is head gymnastic coach at Brockton High School, Brockton.

Crafts Show

A New England Crafts Show is at Boston City Hall's Main Gallery through Aug. 30. Monday through Friday, 10 to 4; free. Sponsored by the Worcester Crafts Center.

Welcoming Tea For Hadassah

The Greater Lawrence Chapter of Hadassah is welcoming prospective members at a tea on Tuesday, Aug. 19 at 8 p.m. at the home of Mrs. Eric Levine.

Hadassah, the Women's Zionist Organization of America, boasts over 365,000 members. Hadassah maintains two hospitals in Israel at Ein Karem and Mt. Scopus. Its medical complex is the largest one in the Middle East, treating patients and training personnel from the entire area. The Youth Aliyah program has rescued, resettled and rehabilitated over 170,000 children from 80 different lands. Hadassah helps train the youth of Israel by supporting comprehensive educational and vocational programs. Hadassah is an active partner of the Jewish National Fund and, as such, helps to reclaim and develop the land.

Hadassah offers its members study groups, educational and social programs, and American and Zionist affairs updates.

Anyone interested in joining or attending the tea should contact Mrs. Jay Weiner or Mrs. Howard Gordon of Andover.

Miss Fisher Is Engaged

Dr. and Mrs. Louis A. Fischer, of Garden City, N. Y., have announced the engagement of their daughter, Debra Jayne, to Steven Burroughs French, son of Mr. and Mrs. Robert L. V. French, of Andover, and Hopkinton, N. H.

Miss Fischer is a graduate of Hartwick College, Oneonta, N. Y. Her father is an oral surgeon, on the staff of Nassau Hospital, Mineola, N. Y. with an office in Floral Park, N. Y.

French is a graduate of Governor Dummer Academy, Byfield, and Hartwick College. His father is president and owner of Northland Forest Products, Inc. of Kingston, N. Y.

A wedding date has not yet been decided.

LeLeche Meeting

The LaLeche League of Andover will meet tonight at 8 p.m. at the home of Andrea Larsen, 7 Lansbury Lane, for an informal discussion on nutrition weaning. Rosemarie Cagliano will be the leader.

All interested women are invited and babies are welcome. Mothers will have an opportunity to share experiences and offer support to one another.

LaLeche League is a non-sectarian, nonprofit organization dedicated to good mothering through breast feeding. Further information is available from Joy Kubit, Andover, or Maureen Lyons, North Andover.

Library Tours

Free tours of the Boston Public Library are given by appointment Monday through Friday, 9 to 4. Explore the art and architecture of Research Library, built in 1895 by McKim, Meade and White; the general library addition and the cloistered courtyard.

Learn how to be MORE Beautiful Complimentary Make-up and Skin Care Lesson

at

MERLE NORMAN
The Place for the Custom Face™

Olde Andover Village
93 Main St. - 475-2680

NICOLOSI'S
New England's Finest Custom Tailoring

Welcome To
Our New Andover Store!
on 52 Main St. (over C.V.S.)

OUR SERVICES COVER ALL DIFFICULT-TO-FIT SIZES
In Custom made garments for Ladies and Gentlemen with our materials or yours!

• SUITS • PANTS • KNICKERS • RIDING BREECHES
• WEDDING GOWNS, GOWNS, DRESSES (all styles)
"We look forward to being of service to you"
COMPLETE ALTERATIONS CENTER
LEATHER WORK
PROFESSIONAL INVISIBLE MENDING SERVICE

Nicolosi Custom Tailors
52 MAIN ST. (Over C.V.S.) ANDOVER
475-2761
6 CENTRAL SQ., CHELMSFORD CENTER 256-9416

PUBLIC AUCTION
GOING OUT OF BUSINESS
WHOLESALER OF HANDMADE
PERSIAN & ORIENTAL RUGS

Duly instructed by Interior Home Trade Inc., 1214 Broadway, New York, N.Y., has decided to close their operation effective 8/1/80, due to financial loss. We will auction their vast inventory of hundred of quality handmade Persian & Oriental rugs. Including the above we will supplement the selection from all rug weaving capitols of the world, i.e. India, Pakistan, Afghanistan, Turkey, China & Persia.

Sizes range from 2 x 3 to 18 x 12.

AUCTION 8 PM EXHIBITION 7 PM
FRIDAY AUGUST 15

SHERATON ROLLING GREEN
Lowell St., at exit 17 on Rt. 93
Andover

Sponsor: Dryus Rug Galleries 201-227-6484
Auctioneer: Herman Hurwitz
Terms: Cash or check

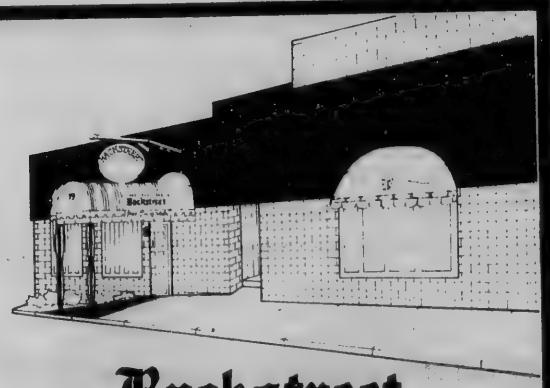

Backstreet

"A Classy Little Restaurant In A Classy Little Town"

We're Getting BETTER, ANDOVER!!

NOW APPEARING

In Our Theatrical Lounge:
BACK BY POPULAR DEMAND
Boston's Newest Cabaret Act!

RICHARD COLLINS
CRAIG SIMMONS

SPECIAL! One Week Only!

Wed., Thurs. & Sat. Evening

OPEN 7 DAYS & NIGHTS
475-4411

19 Essex St.
Andover, Mass.

Mr. and Mrs. Thomas F. Norris, III

Norris - Sosnowski

Miss Carol Ann Sosnowski, daughter of Mr. and Mrs. Henry J. Sosnowski of Andover, became the bride of Thomas F. Norris III, son of Mr. and Mrs. Thomas F. Norris of Andover, during a recent ceremony in St. Augustine's Church, Andover.

Rev. S. Smith officiated.

The bride wore a white, silk organdy gown trimmed with lace, and carried a bouquet of orchids and roses.

Miss Elizabeth Norris, sister of the bridegroom was maid of honor. Kathleen Norris, sister of the bridegroom, Janet LaVallee sister of the bride, Heidi Sosnowski and Stephanie Sanborn, were bridesmaids. Miss Pamela Sosnowski, sister of the bride, was flower girl.

William Norris, brother of the bridegroom was best man. Henry Sosnowski, brother of the bride, Kevin Norris, Sean Norris brothers of the bridegroom, and Pierre LaVallee ushered guests. Robert Norris, brother of the bridegroom was a ring bearer.

Following a reception at the Andover Country Club, the couple left on a wedding trip to Cape Cod.

They will reside in Lawrence.

Mrs. Norris attended Northern Essex Community College and is employed by Avco Systems Division.

Her husband attends Lowell University.

Cited For Math Work

A Dartmouth College senior from North Andover has been cited by the mathematics department for outstanding academic achievement during the past term.

Linda M. Gundal, daughter of Mr. and Mrs. Robert K. Gundal of 777 Johnson St., "looks at mathematics in a refreshingly original way," according to her professor.

Gundal, a mathematics major, was named to the second honor group at the end of her freshman year for her high academic standing, and to the third honor group for her standing at the end of her sophomore year. She has also received a previous citation in Mathematics 9 in the fall of 1977. Gundal participated in the Foreign Study Program in Toulouse, France in the fall of 1978, and in the Language Study Abroad program in Mainz, Germany in the winter of 1979.

Citation winners are quite unusual among the 4,000 undergraduates on the Dartmouth campus, as members of the faculty are invited to submit Citation Reports only when a student's work is sufficiently distinguished to merit special recognition. Such citations are rare, and relatively few are submitted each term.

History Of Song

Hammond Castle Museum in Gloucester will present Richard Strange, counter tenor/tenor and Haskon Chevalier, recorder, guitar and vihuela in concert Saturday, Aug. 16 at 8:30 p.m.

The program traces the history of song from the troubadour songs of the Middle Ages up to the American ballad.

Strange possesses a unique voice of wide range, which reaches back through the centuries to the time of the troubadours. He had five years of private study with Elizabeth Hites, American Conservatory of Music, and one year private study with Gary Van Horn. This is a voice for which Bach, Handel, Gluck and Purcell, himself a countertenor, wrote some of their most beautiful and inspired music.

Chevalier did graduate work at Lesley College and studied guitar at the Longy School of Music.

COULD YOU LIVE IN ½ A HOUSE?

THEN BE PREPARED IN CASE OF FIRE, THEFT, OR OTHER LOSS BY VIDEO TAPING YOUR VALUABLES.

MOST CLAIMS ARE ONLY PAID FROM 1/2 TO 1/3 OF THEIR VALUE.

—BE THE EXCEPTION—
BE ABLE TO SUBSTANTIATE YOUR CLAIM.

VTAC VIDEO TAPING AND CATALOGUING
division of STAJER CORPORATION
P.O. Box 1171 Foot of John Street
Lowell, MA. 01853
(617) 458-3871

Jake's of Amesbury
Announces a Special
DINNER FOR TWO
Glass of Wine, Beef Kabob, Rice Pilaf, Salad, Rolls & Butter, Grapenut Custard, Coffee.
in addition to our reg. menu
$9.95 + Tax
Sat August 16th
Sunday August 17th
Dinner Served 5-9 P.M.
Dancing to the music of
The Sonny Wetoan Quartet
with vocalist Eula Lawrence
Thurs. 8 Sun.
8:30-1 A.M.
Air conditioned
288-4376
Rte 110
3 Miles West I95

FABRIC TOWN
557 MAIN ST. (RTE. 28) READING
IF YOU WANT TO REDECORATE ...
it's Easy!
OPEN NITES 'TIL 9
SAT. to 5:30
OUR PRICES HAVE NEVER BEEN LOWER - SO BIG SAVINGS FOR YOU
FABRICTOWN'S DRAPERY & UPHOLSTERY
Select Group of FABRICS 20% to 40% OFF NOW
• WAVERLY
• GREEF
• SCHUMACHER
• BERGER
• LEE-JOFFA
• STRAHAN
• KAUFMAN
• BLOOMCRAFT
WE SPECIALIZE IN SEAMLESS SHEERS
YOU CAN CHARGE IT AND OF COURSE WE MEASURE AND INSTALL
We also specialize in:
• Shades • Blinds & Wovens
• Bedspreads • Valences...
NEW! NEW! CARPETS At Great Savings
CHOOSE FROM OVER 500,000 YARDS OF FABRICS IN STOCK
SAVE UP TO 40%
OUR OWN CUSTOM MADE
SLIPCOVERS REUPHOLSTERY
at Tremendous Savings on Fabric & Labor
CALL 944-8766
SHOP-AT-HOME-SALE
OPEN NITES 'TIL 9 - SAT. 5:30
FABRIC TOWN
557 MAIN ST. (RTE. 28) READING
WALLPAPER-SHADES-WOVEN WOODS-LEVELORS
Decorator, Designer and Dealer Accounts Invited
Shop Where the Professional Decorators Do
COME SEE OUR NEW E-X-PAN-D-E-D DECORATOR SHOP
••••TO BETTER SERVE YOU••••

October Wedding Is Planned

Ellen Jane O'Connor

Mr. and Mrs. Hal O'Connor of 16 Smithshire Estates, Andover, announce the engagement of their daughter, Ellen Jane, to Daryl Scott Gustafson, son of Mrs. Marilyn Descheneau of Bradford.

The prospective bride attended Andover High School and is a graduate of the Stockbridge School of Agriculture where she majored in animal science.

Her fiance, also a graduate of Andover High is attending Northeastern University, majoring in mechanical engineering. He is presently employed with the U. S. Department of Transportation in Cambridge.

An October 4th wedding is planned.

Squash Is Plentiful

It's the peak season for local summer and zucchini squash, but though supplies are heavy in southern New England, according to the New England Crop and Livestock Reporting Service, the demand at roadside stands is good.

There's plenty of the good green and gold vegetables too, at farmers markets, area supermarkets, and in many backyards and community gardens! And while local supplies of these squashes seem to have increased in the past few years, so have their uses in many new recipes such as Zucchini bread.

Squash belongs to the gourd or cucurbit family, which also includes cucumbers, watermelon and pumpkin. There are several different varieties, such as yellow crookneck and yellow straightneck, as well as marrows such as zucchini. Summer squashes are eaten when immature, rather than when ripe, as are winter squash.

Cucurbits originated in the Western Hemisphere, and may have first been planted as long ago as 6000-4300 B.C., in Mexico and South America. Archaeological records in Mexico show the possibility that it was cultivated even before maize. Early settlers were introduced to the varieties of these gourds by the Indians, who were growing the vegetable all over North America by the 15th and 16th centuries.

"Askutasquash" was the Massachusetts Indian word for squash, according to the state Food and Agriculture Department. The word meant "eaten raw or uncooked" and apparently applied to summer squash, which can be eaten without cooking.

Summer squash is a fair source of Vitamin C, and it is low in calories. It is extremely perishable, however, and should be stored, in the refrigerator, for not more than five days. Squashes should be well-formed, with firm glossy skin. Squashes can be boiled or steamed (don't overcook!) mashed and served with butter, or fried. The latter is accomplished by slicing, dipping in egg and milk batter, and frying.

Massachusetts adopted the first minimum wage act for women and minors in 1912.

To Enter Becker

Two students from Andover will be entering Becker Jr. College this fall.

Laura Marble and Beth Patterson will both be attending the Leicester campus. Laura will major in accounting and Beth in travel and tour.

Show For Children

Steve Shakespeare and Friends provide pantomime, hand and rod puppets, juggling, clowning, magic, story telling and fire eating. Saturdays at 11:30, 12:30, 1:30 and 2:30, through August, at the Children's Museum. Small charge above museum admission.

ARLENE'S DRESS SHOP
For the Larger, Lovelier Women
Specializing In Sizes 16½ to 60
OUR NEW FALL FASHIONS HAVE ARRIVED!
Come In and See Our Beautiful Selection
Store Hours: 9:30-5:00 Daily; Friday 9:30-9:00
100 Elm St., Salisbury, MA — (617) 462-6444

Enjoy Your Summer Hairstyles at
HILDA'S

• Blow Cutting & Styling
• Artistic Frosting & Coloring
Open 6 Days
Thurs. & Fri. Eve. 'til 9
Call Today For Your Appointment
We Have Walk In Service
Childrens Haircuts $6.00
Special rates for Senior Citizens:
Perms: $17.50
Hilda's HAIR STYLIST
Phone: 475-2531
225 N. Main Street
Shawsheen Plaza
Andover, Mass.
Personalized Hair Styling

EMBROIDERED MONOGRAMMING
On pratically anything
wide choice of initial styles and colors.
MARY ANN BONELLI
Call 686-8660

Fresh Live Lobsters
[Right From The Pier]
Fri., Sat., Sun.
Caught Daily

Call ahead, we will stuff any lobster with our own delious homemade stuffing, oven ready to take home.
1¼ Lb.-$2.99 Lb.
1½ Lb.-$3.25 Lb.
WE ALSO HAVE HOMEMADE SAUSAGE, PIZZA, RAVIOLIS, CALZONE, AND WE USE FRESH BOARS HEAD COLD CUTS!
Bella Fiore
DELI
32 Andover St., Andover, MA.
Formerly Durgavian Vegetable Farm
CLOSED MONDAYS
Tues.-Wed. 10-6 PM
Thurs.-Fri. 10-7
Call Us 475-9081

ELECTRIC CANDLE LIGHTING CENTER
SUMMER INVENTORY
CLEARANCE SALE
UP TO 80% OFF
FIXTURES + LAMPS
MANY BELOW COST
LARGE SELECTION
TABLE LAMPS
BRASS AND OTHER COLONIAL - FROM 49.95
HAND PAINTED CERAMIC FROM 59.95
LEAD CRYSTAL FROM 69.95
NOW IS THE BEST TIME TO BUY.
WE MUST MAKE ROOM FOR FALL MERCHANDISE. PRICES WILL NEVER BE LOWER.
DINING ROOM and KITCHEN LIGHTING
DRASTICALLY REDUCED
NUTONE BATH CABINETS and HOME PRODUCTS MARKED DOWN
SALE ENDS AUG. 16
LIGHTING CENTER
ELECTRIC CANDLE
60 CHELMSFORD ST.
RT. 110 CHELMSFORD
OPEN DAILY 9 TO 9 TUES., WED., SAT. 'TIL 5:30
256-8909 MASTERCHARGE, VISA, LAYAWAYS WELCOME

AT THE CHURCHES

(Continued from Page 25)

Lutheran

Faith Lutheran Church
Rev. Dennis Kohl, Pastor
360 So. Main St., Andover

SATURDAY: 9 a.m. Paint the church.
SUNDAY: 9:30 a.m. The Service, the 12th Sunday after Pentecost. Nursery provided, visitors welcome. Coffee and Fellowship after the service; 8 p.m. Cursillo Information Night at the Pugh's home.
WEDNESDAY: 7:30 p.m. Parish Life and Ministry Development Steering Committee at the Linnstaedler's home.

United Church of Christ

Trinitarian Congregational Church
Rev. Herbert I. Schumm
72 Elm St., North Andover

SUNDAY: 10 a.m. Worship Service, Church School.

United Methodist

Ballard Vale United Church
(United Methodist & U.C.C.)
Rev. David A. Hollenbeck
23 Clark Road, Andover

SUNDAY: 10:00 a.m. Worship Service.

The sands of Mt. Sinai are said to be "singing sands" because they can make what seems a harplike sound when masses of them tumble downhill.

Aiding Project In Maine

Fifteen young people and four adults from West Parish Church traveled this week to Orland, Maine to HOME (Homemakers Organized for More Employment), established in 1970. HOME has provided a cooperative to sell local homemade articles, an education program, counseling, crisis intervention and outreach services.

The West Parish P.F. group will be helping HOME with Project Woodstove (which donates wood to elderly and handicapped people) and with the Family Farm Project (building houses and farms to lead to self-sufficiency for the poor). Besides donating their labor, the participants will be swimming, enjoying fun and games and having a real opportunity to give of themselves to gain new friendships and new understanding about themselves and the people they will be helping. The cost of the trip was sponsored by the Missions Council of West Parish Church who believe the young peoples energy to be useful and in the HOME project.

Those attending were: Chris Bates, Melissa Carnes, Julie Foley, Debbie Harmoning, Katie Hopkins, Beth Johnson, Eric Kent, Diane Klockow, Kathy Kimball, Andy Maxfield, Tim Maxfield, Becky Patrakis, Suzanne Patrakis, Ellen Perry and Janet Perry. The adults are Andy Campbell, Jean Carnes, Faith Johnson and Phyllis Kockow.

The West Parish Youth Group is under the direction of Mrs. Susan Nault.

Stamp Show

Walk At Goose Cove

On Sunday, Aug. 17, Essex County Greenbelt Association is holding a walk on its Goose Cove Reservation in Annisquam.

Meet at Friendly's in the shopping mall off Grant Circle, Route 128, at 1 p.m.

This beautiful tidal cove was acquired by a local citizen's group more than 10 years ago when it was already undergoing earth removal in preparation for development. Today its changing beauty is enjoyed by thousands of passers-by. It is a perfect example of land that should be maintained in its natural stage.

Come and bring your family and friends for a walk along the trails and relaxation on the rocks at the edge of the cove.

Big Bands

There are big band concerts at City Hall Plaza, Boston, Thursday nights at 8 p.m. through the summer. Aug. 14 is the Sabby Lewis Big Band.

WORKING PARENTS — PLAN AHEAD
. . . et cetera, inc.
After school enrichment program for elementary school children —
REOPENS THURSDAY, SEPT. 4th
PLEASE CALL FOR INFORMATION
Virginia Maxfield — 470-0640
Eleanor Campbell — 475-6446

ServiceMaster... The answer to high-cost replacement

When you think about replacing your furnishings, you realize how price tags have gone up in the last few years. The alternative to inflationary new prices is having ServiceMaster restore beauty and life to your quality furnishings.
$2.00 off per chair — $5.00 off per couch
velvets included
offer expires 9/15/80
685-6373
the cleaning people who care

AUGUST SPECIAL
16'x34' INGROUND POOL PACKAGE
$5250.00*
Package Includes:
- Rimlock Coping
- ASB 6' Diving Board
- Vermiculite Bottom
- Cement Collar
- 2-3 Step Ladders
- S200 Sand Filter
- Hayward Super Pump

PLUS

- Tile Border Pebble Bottom Liner
- Tesco Automatic Chlorinator
- Chemical Starter Kit
- Vacuum Head, Handle, Hose
- Thermometer, Test Kit
- Leaf Net
- Safety Line & Floats

Don't Miss This "Special" Pool With Its "SPECIAL" PRICE
POOL CITY
Division of C&J Service
289 Merrimack St.
Methuen, Mass. Rte. 110
683-6432 - 683-4095
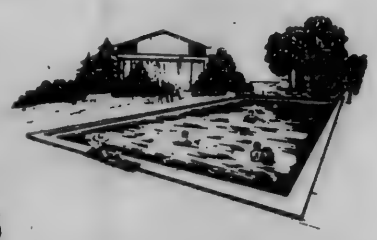
STORE HOURS: MON.-THUR. 9-6 P.M.; TUE. & FRI. NITES TILL 8:00 P.M. SAT. 10-5 p.m.; SUNDAY 1-4 p.m.
* OFFER GOOD ON INSTALLATIONS, AUG. 1, 1980 TO AUG. 30, 1980. INCLUDES NORMAL INSTALLATIONS

DON'T CHANGE THE LAMP, CHANGE THE LAMPSHADE. . . AND KEEP THE CHANGE

Is a new lamp in your decorating or re-decorating plans? Think about it for a minute. Wouldn't a new lampshade give your old lamp a new look? You will be surprised how a new lampshade from EDYTH'S will make your old lamp fit into your new decor. And, it's a lot easier on your budget. It will make a nice change, for a lot less. Please bring your lamp for a proper fit. Also, we specialize in the expert drilling of vases. And can make them into exquisite lamps of distinction. 23 years experience with cut glass. . . crystal. . . porcelain.
EDYTH'S LAMPSHADE & LAMP REPAIR SHOP
53 Summer St. - Chelmsford — Near Marshall's
256-8474 — 453-8551

M. Olive Shaw The "Old Soldier"

M. Olive Shaw, 90, a resident of Ballardvale for more than 35 years, died July 9 in Littleton, after a short illness.

Funeral services were held at the Short, Williamson and Diamond Funeral Home in Belmont July 12, and interment and graveside services will be held in the fall when the new National Cemetery for Veterans opens in Bourne.

Known as the "Old Soldier," Miss Shaw received her honorable discharge from the U. S. Army last Aug. 23 — 61 years late.

She had served with the Army Signal Corps Female Telephone Operators overseas in France as an interpreter during World War I, freeing soldiers for combat duty.

Not until last year were she, and 18 other survivors out of 350 operators recognized for their service and given official honorable discharges. Maj. Gen. Hugh F. T. Hoffman, Jr., of Fort Devens, presented her with a plaque at special ceremonies at the Littleton House Nursing Home.

When the war ended, Miss Shaw went back and studied at the Sorbonne for three years, and then returned to the New England Conservatory of Music, where she majored in voice, piano and organ. She worked as the personal secretary to Congresswoman Edith Nourse Rogers for six years, and later with Dr. Joslin of the Boston Diabetic Center, doing research and survey work. So for 20 years, she did private French tutoring.

A native of Adams, she also lived in Boston, and on River Street in Andover every April to November for some 35 years.

She leaves a niece, Mary Birse of Littleton; two nephews, Robert and David Diamond of Belmont and 17 grandnieces and nephews.

LAURA M. SHAPIRO

Laura M. Shapiro, 24, 203 Cheyenne Ave., Colorado Springs, Colo., died Aug. 6 of injuries sustained in a mountain climbing accident in Colorado.

She is survived by her husband, Steven Shapiro, son of Mr. and Mrs. David Shapiro, 12 Chandler Road, Andover; her parents, a brother and sisters, all of Calais, Maine.

The funeral and burial was in Calais, Maine.

NANCY MIRISOLA

Nancy (Porrovechio) Mirisola, 72, 256 North Main St., Andover, died last Tuesday at Lawrence General Hospital following a long illness.

Born in riesl, Sicily, she was a resident of Boston for 16 years and a resident of Andover for the past 37 years. She attended St. Augustine's church, was a member of Court St. Monica, Catholic Daughters of America, and Carvel Chapter of the Blind.

She is survived by her husband, Rocco Jr. Mirisola; daughters, Mrs. Bert (Betty) Goguen of North Andover and Mrs. Hugh (Mella) MacNeill of Tamarac, Fla.; sons, Joseph G. of Lantana, Fla., Louis G. and Robert A. of Andover; 22 grandchildren, eight great-grandchildren and several nieces and nephews.

A Mass was celebrated Friday at 11 a.m. in St. Augustine's Church. Burial was in St. Augustine's Cemetery.

Memorial contributions may be made to the Carvel Chapter of the Blind.

RUTH ASHMAN

Ruth (Wilson) Ashman, 87, 49 Cross St., died Aug. 6 at the Prescott Nursing Home in North Andover.

Born in Louisiana, Mo., she was active as a Grey Lady in North Carolina, and was an active member of the First Methodist Church in Englewood, N.J., where she also sang in the choir.

The widow of Oscar Ashman, she is survived by a daughter, Mrs. Richard (Martha) Ballou of Andover; three grandchildren and one great-granddaughter.

Funeral services were held Friday at 8 p.m. at the Edgerley and Bessom Funeral Home, 743 Main St., Reading. Burial was in Shepherds Memorial Park in Asheville, N.C., Tuesday.

AGNES ST. JEAN

Agnes (Sharpe) St. Jean, 67, 9 Dufton Road, a lifelong Andover resident, died Aug. 7 at Lawrence General Hospital following a short illness.

Born in Andover, she attended the Andover public schools and attended St. Augustine's Church.

She is survived by her husband, Rene E. St. Jean; daughters, Mrs. Ferdinato (Gloria J.) Tucci of Courtland, N.Y., Mrs. William (Joyce) Hurley of Groveland and Mrs. Agnes Allbee and Mrs. Robert (Leslee) Demers, both of Andover; sisters, Mrs. Harold (Grace) Whitworth of Andover and Mrs. Helen Bourdelais of Lawrence; a brother, Frederick Sharpe of Tuscon, Ariz.; 17 grandchildren, one great-grandson and several nieces and nephews.

Funeral arrangements were under the direction of the Lundgren Funeral Home, 18 Elm St.

Memorial contributions may be made to the Northeast Chapter of the American Heart Association, 79 North Main St., Andover, Mass.

Births

CAMAROTA — A daughter, Katie Curran, July 28, to Mr. and Mrs. Luke A. Camarota, Jr., 9 Ridge Road, Andover. The mother was Lynn Rooney. Grandparents are Mr. and Mrs. Frederick W. Rooney and Mr. and Mrs. Luke A. Camarota, Sr., of Reading.

WALSH — A daughter, Kelley Elizabeth, Aug. 5, at Bon Secours Hospital to Mr. and Mrs. Kevin Walsh, 2 Snowberry Road, Andover. The mother was Kathleen Todd.

WATSON — A daughter, Michelle Elizabeth, born July 29 at Melrose Wakefield Hospital to Mr. and Mrs. John H. Watson of North Reading. The mother is the former Margaret Ann Devaney, and grandparents are Mrs. Michael V. Devaney of Hampton, N. H., and Mrs. John D. Watson of Walnut Ave., Andover.

FOOTE — A boy, Derek Stephen, born July 31 at Bon Secours Hospital to Mr. and Mrs. Clifford Stephen Foote of Andover. The mother is the former Leslie Anne Constanza.

DALBY — A daughter, born Aug. 5 at Lawrence General Hospital, to Dr. and Mrs. Clyde Dalby, 517 Lowell St., Andover. The mother is the former Phyllis Smith.

Sister Regina Is Named To College

Sister Regina Clifton, president of the Health Care Corporation of the Sisters of Bon Secours, has been advanced to membership in the American College of Hospital Adminstrators.

The former health care coordinator for the Sisters of Bon Secours has also served as assistant professor at Catholic University and director of formation of the Bon Secours order. She has held hospital posotions as staff nurse supervisor, director of nursing service and coordinator of outpatient services.

Sister Regina is a member of the board of trustees of Bon Secours health care facilities in Maryland, Virginia, Michigan, Pennsylvania, florida and Massachusetts. As a board member of the Catholic Health Association, she serves on CHA executive committees.

A graduate of Boston College, Sister Regina holds a master's degree in theology in health care administration from George Washington University, Washington, D.C. She has been a Sister of Bon Secours since 1953.

The Iroquois Indians were playing with a long-handled racquet and ball before Columbus arrived in 1492.

IRVING Fisher
MEMORIAL CHAPEL
Jewish Funeral Director
SERVICES AVAILABLE EVERYWHERE
LOWELL AT WARREN ST.
LAWRENCE, MA.
683-2411

We take care of you
When You Can't Take Care of Yourself.
A nurse is often the answer to your needs when you've been ill, incapacitated, or likewise unable to take care of yourself. Our carefully screened corps of professionals will come to your home whenever and wherever you need them. Whether you need an RN, LPN, nurses aide, or homemaker, our staff will provide the personal and attentive care you deserve.
On call 24 hours
687-2472
NURSING SERVICES, INC.
240 Pleasant St., Methuen, Mass.

THE
M.A. BURKE FUNERAL HOME
390 N. Main St.,
Andover
WILL CONTINUE TO SERVE YOU AS IT HAS IN THE PAST, STARTING THE THIRD GENERATION, UNDER THE DIRECTION OF
GARRY A. BURKE

Lundgren Funeral Home Inc. Est. 1840
DONALD E. LUNDGREN,
18 ELM STREET, ANDOVER

For Those Of Us Who Are Older

By Janet D. Lake

Monday's movie — August 18 — will be a James Cagney film entitled Odd Man Out. It will start at 2 o'clock at The Haven and of course it is free.

If you are planning to get around to signing up for the trip to Woodstock, you are too late. It is SOLD OUT!

But there is still room for the Music Theatre trips. Wednesday, Aug. 27, there will be a trip to attend the matinee performance of "Sandler & Young," costing $11. The price includes luncheon at the Terrace Restaurant and a fashion show during lunch. And on Saturday, September 6, the matinee performance will be that of the "Stars of the Lawrence Welk Show." The price for it is $12.50, but also includes luncheon and the fashion show. If you are interested, do get down to The Haven — Andover's Senior Center — right away. It is open weekdays from 9 to 4 and you are always welcome.

A reminder for the Candidates' Coffee, Friday, Sug. 22, at 10 a.m.! Candidates for offices in both parties and whose names will be on the Primary Ballot will be at The Haven for you to listen to, question, and inform. You'll want to be there.

There is no meeting of The Haven Associates the month of August, but the Andover Council on Aging will hold their regular monthly meeting at The Haven, Tuesday, Aug. 19, at 9:30 a.m. Their meetings are open to the public.

The next session of the mini-clinic will be held at the Ballardvale United Church in Ballardvale (Clark Road and Hall Avenue) Tuesday afternoon, Aug. 19, from 2 to 4. Appointments may be made by calling the Andover Health Department at 475-7820. Every Wednesday afternoon the pubiic health nurses are at The Haven from 2 to 3 to check blood pressure and for consultation. Wednesdays require no appointments.

Jubilee 350

Visitor information headquarters for Jubilee 350 is on the upper level of the main lobby, Boston City Hall. Open daily through September, 9 to 5. 24-hour recorded information is available by calling 338-1976. For live info, weekdays, 9 to 5, call 367-9275.

Stride Rite®
Back-to-school never looked (or fit) better.

feet first, inc.
andover, mass.
13-15 Main Street Tel. 475-0078

Valle's Mid-Summer Special Days

$6.95
Single
Live Maine Lobster
Boiled or Baked Stuffed, with drawn butter, french fries, vegetable or cole slaw.
Limited Time Only!

$6.95
Broiled ¾ lb. Boneless Sirloin Steak
with baked or french fried potatoes, vegetable or tossed salad.
Limited Time Only!

$9.95
Two Live Maine Lobsters
Boiled or Baked Stuffed, with drawn butter, french fries, vegetable or cole slaw.
served to one person
Limited Time Only!

Above specials served daily from 11am-9pm
Daily luncheon specials start at just $2.95, Dinner specials at just $4.95
Valle's®
The Restaurant for Everyone.
Summer Luncheon Special
Lobster Salad Roll $3.50
Served 11AM - 6PM except Sunday
Master charge VISA American Express Diners Club
Andover
Route I-93 686-9551
Sun-Thu. 11AM-11PM, Fri-Sat. 11AM-Midnight

Good Food For Thought At The Library

Memorial Hall Library capped its summer series of "Make and Do Mondays" for youngsters six to 10, with a "Cool Cooking" session this week. The youngsters concocted (and later consumed) fruit kabobs and frosted animal crackers, with lots of taste-testing along the way. In photos, above left, Gregory Gigliotti, of Samos Lane samples his handiwork; right, Steven Sintros of Bellevue Road whips up a batch of frosting and at right, Linda Banzi of Apple Crest Road delicately frosts her cookies.

On this page, above, Ann Delaney, Rocky Hill Road, and Stephanie Donovan, Copley Drive, scoop out melon balls for the fruit kabobs; below left, Todd Gray of Main Street uses a little elbow grease to stir up some frosting, and at right, Micaela McCorkery of Cuba Street and Megan Buckley of Cherry Drive spear marshmallows for the kabobs.

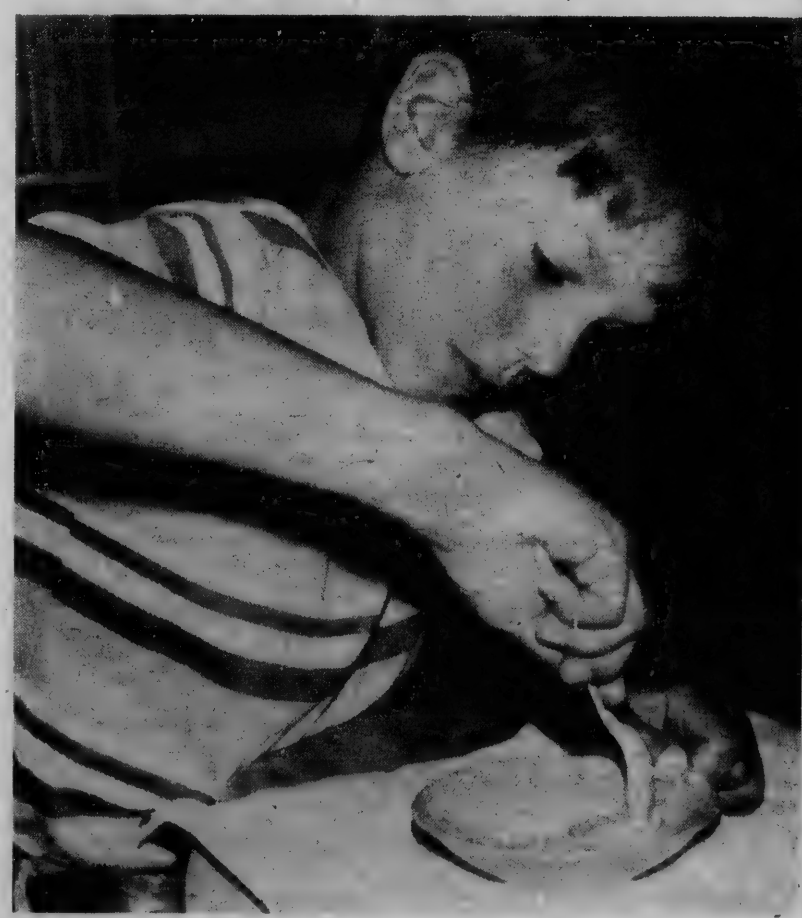

Youngster Injured In Accident

An 11-year-old Smithshire Estates boy was admitted to Lawrence General Hospital Wednesday morning for treatment of injuries sustained in an automobile-pedestrian accident.

Christian Abele, 11, 27 Smithshire Estates was taken to Lawrence General Hospital in the Andover Fire Department ambulance after he was in contact with a car operated by Beatrice Goodwin, 12 Meisner Drive, Salem, N.H. near the Shawsheen Plaza on North Main Street.

Abele was being treated for head injuries and was listed in satisfactory condition.

The operator of the vehicle told Patrolman David St. Jean, that she was driving in a southerly direction on North Main Street when the youngster darted from the curb and struck the right front fender.

Condo Bylaw

(Continued from Page One)

towns such as Lexington that have allowed multi-family housing similar to what is being proposed by Wynwood Associates for the White property.

Planning Board member Andrew Girdwood said that looking at ordinances from other towns would help the board understand "the problems and benefits, in broad generalities, of this type of development. We might as well draw on somebody else's experience."

Kear noted that "opportunities are extremely limited" for the development of condominiums and townhouses in Andover because of the limitations of the town's sewerage system. (He added however, that this problem could be avoided with the use of on-site disposal systems.)

"Very few sites in town could support multi-family housing," Kear told the planning board, "and the ones who own suitable land are not necessarily interested (in selling it for such development)."

The White land appears to be suitable for condominium development, Kear said. "There is nothing on the face of it to indicate that the site couldn't be developed," he explained.

The planning board therefore would move directly to an examination of "the softer issues" of police and fire service and the preservation of open space, he said.

In reply to a question from Girdwood, Kear said multi-family housing would "absolutely" bring in a surplus in tax revenues to the town. "Multi-family housing clearly pays for itself," he said.

However, the difference in tax revenues between single-family and multiple-family housing may be smaller in Andover than in other towns "because of the exorbitantly high property values for single-family homes here," Kear added.

Wynwood Associates would like to build about 48 townhouse units on the White property, with three to four buildings in each unit, spokesman Al Marino said recently. He said the condominiums would be conservatively designed to fit in with the community, much like the East Street Condominiums in Lexington.

White described the Lexington condominiums as "absolutely beautiful."

Wynwood has also agreed to preserve and expand the duck pond on the White property, White said.

The developers are counting on a special fall town meeting to approve the bylaw change because their purchase and sale agreement with White expires at the end of the year. Wynwood would like to begin work on the development next spring, Marino said.

If there is no town meeting, or if the zoning bylaw is not approved, White said he would consider selling the land for single-family houses.

It now seems likely that a fall town meeting will be held, Kear told the planning board. "If there is one, I can see a lot of things on a fall town meeting warrant," he added.

But Teplitz said the board must discuss whether it would be "appropriate" to bring the bylaw before town meeting as early as this fall because the bylaw would involve increasing the town's density. That issue may warrant more extensive consideration, he explained.

Happy Birthday Boston

A collection of birthday cards designed by 200 Boston school children, is at the Museum of Fine Arts, 465 Huntington Ave., through Aug. 31, in celebration of Jubilee 350.

SEND THE

TOWNSMAN

BACK TO COLLEGE

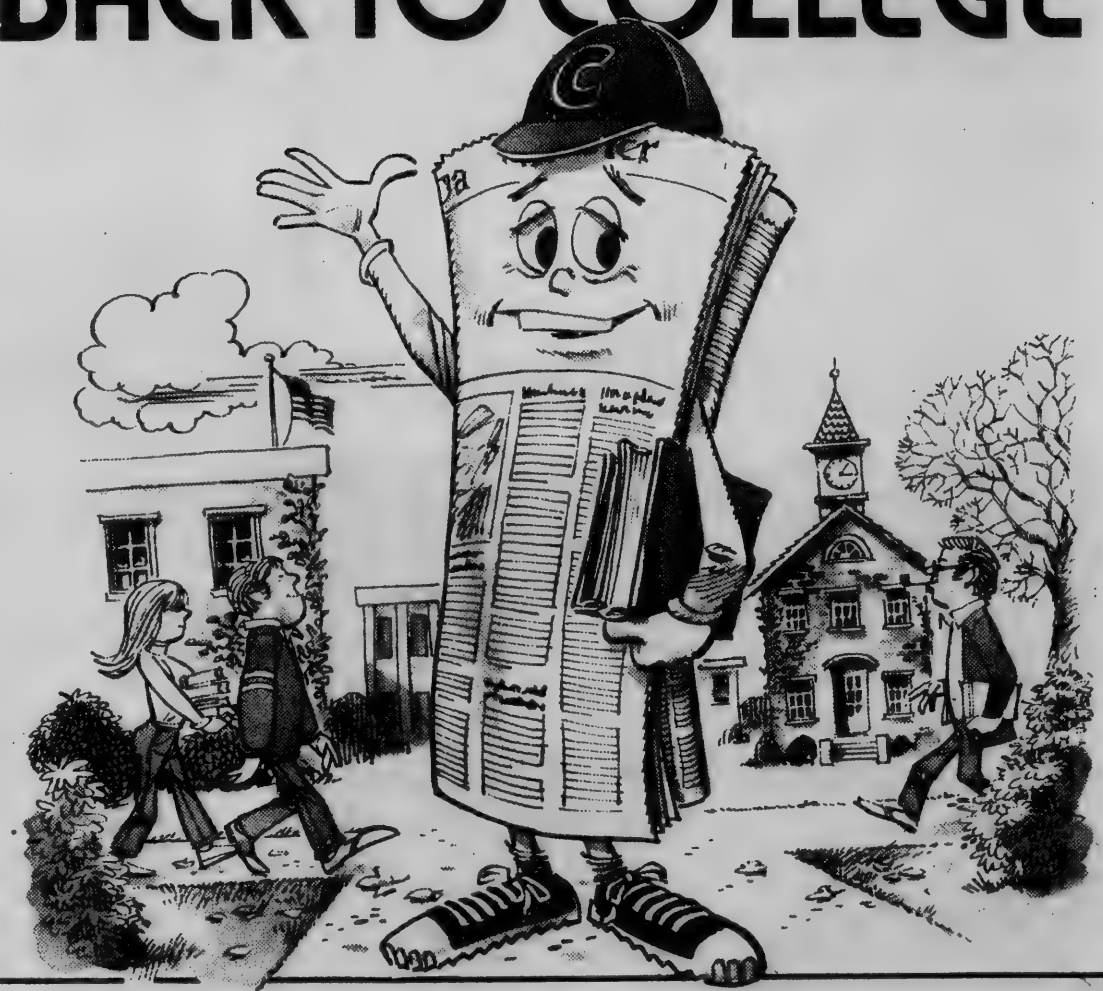

Keep Andover's young collegians informed of all local happenings by sending the Townsman to college with them. They will enjoy reading their home town news and feel they have a companion in new surroundings.

MAILED NOW THROUGH THE END OF THE SCHOOL YEAR FOR 35¢ A WEEK

ORDER 475-1943 TODAY

All Mail Subscriptions Payable In Advance

SALE

Toy Fox Terriers	$189
Beagles	$169
Shepherds	$189
Poodle	$169

Puppies from $10

Lawrence Pet Center

406 Essex St. 683-7109

ANDOVER TOWNSMAN

The Second Front Page

AUGUST 14, 1980

Two Perish In Fiery Rte 495 Plane Crash

Two Connecticut men perished in the fiery crash of a twin-engined charter plane which plunged onto Route 495 at the Route 133 interchange in Andover Tuesday morning.

Wayne Richie, 33, of New Haven, Conn., the pilot, and his passenger, Frank Cerne, 47, of Wethersfield, Conn., were killed in the crash which may have been caused by poor weather conditions.

Cerne, an executive of Docktor Pet Centers, was en route to corporate headquarters in Andover, aboard the twin-engined Cessna 401 which was headed for Tew-Mac Airport in Tewksbury.

The crash occurred about 9:30 a.m. with the plane hitting a road sign, bouncing once and spinning around, bursting into flames.

Dennis Corcoran, of Lowell, a telephone company employee, said he saw the plane come down and went to assist, but could not get near the craft, or the victims, due to the flames.

Federal Aviation authorities who went to the scene at mid-morning and are continuing their investigation of the crash, indicated that possibly Richie was on instrument approach to Tew-Mac and was unable to see the landing strip due to heavy fog and cloud cover.

The pilot may have aborted the approach and headed for Lawrence airport.

The airplane was on an instrument approach to Tewksbury, being directed by the Boston Approach Control Center at Logan airport which aids in directing flights to regional airports not having ground control systems.

The plane disappeared from the radar screen and the controller heard a voice call, "Boston Approach, Boston Approach," then a scream.

Andover firefighters and ambulance crews went to the scene, along with Andover and state police. The westbound lane of Route 495 was closed to traffic for several hours, with motorists detoured over Route 93 as the wreckage was cleared.

The wreckage was taken to a hanger at Lawrence airport where it will be examined by federal authorities to attempt to determine the cause of the crash.

Cerne was vice president for financial affairs for Docktor Pet Centers and was on a business trip to the Andover headquarters. He was due to be picked up at Tew-Mac airport about 9:30 a.m.

The plane was owned by Sussex Corp. of North Haven, Conn., operated by Meriden Airways, an air taxi service out of Meridan, Conn., airport. Richie had piloted the plane out of Meriden about 8:40 a.m.

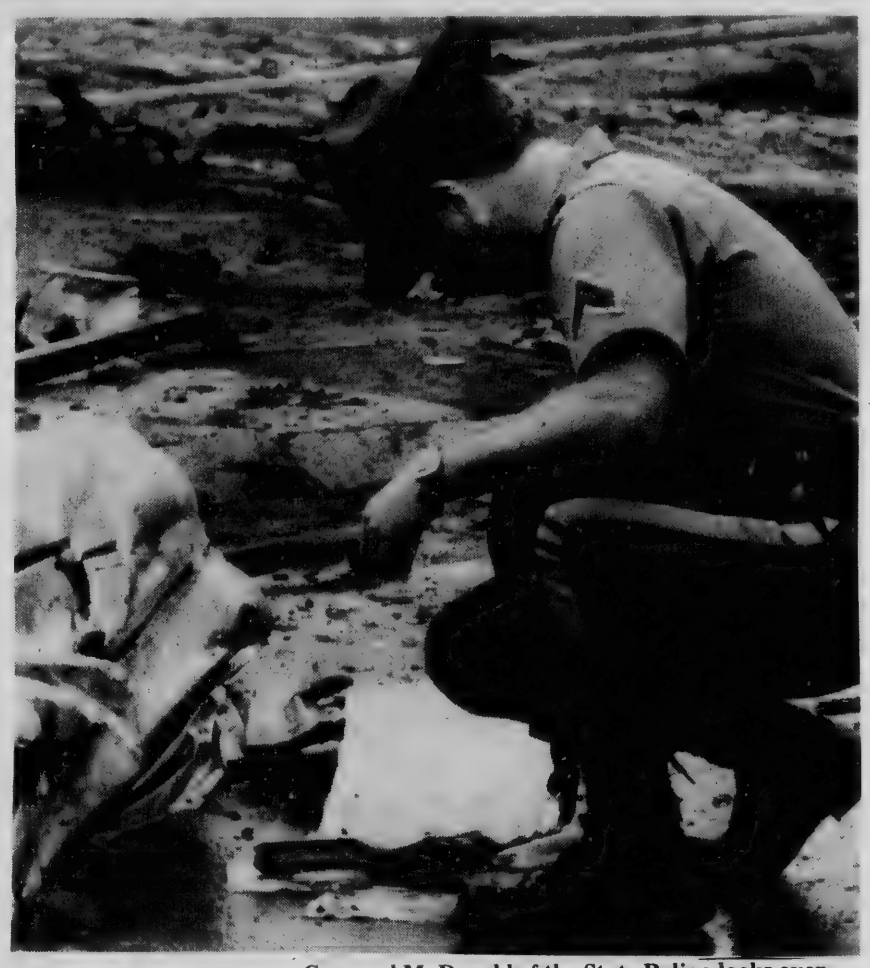

Examining Wreckage

Corporal McDonald of the State Police looks over log books or flight plans thrown from the wreckage of Cessna 401 twin engined plane which crashed on Route 495 Tuesday morning.

League Suggests More Planning Members

The Planning Board should be expanded to seven members, the Central Business District committee should be reactivated, and the planning board should try to keep the community better informed on land use issues: These were among the suggestions offered to the Planning Board by the League of Women Voters Tuesday night.

League of Women Voters First Vice President Pam St. John, who also spoke with the board at its last meeting at the board's request, described some of the League's concerns and ideas for the planning board. League President Ginny Cascino also attended Tuesday's meeting.

St. John elaborated on some of the planning board issues that she brought before the selectmen earlier this month. St. John explained that she has been observing the planning board for more than two years, and spoke as a representative of the League's land use committee.

A major recommendation of the League is that the planning board be expanded from five to seven members, and possibly to nine members at a later date, St. John told the board.

"For the last six months, we've been tossing the expansion idea back and forth, trying to decide if it would be a good thing or not," St. John said. "Our basic feeling now is that you need to share the burdens placed on you — and expansion would allow that."

She added that a larger board would also be able to "get more feelers out to the public, and find out what people feel about land use and planning."

The public is interested in the issues growing out of the fact that there is "less land to develop, more interest in increasing the density of the town, and the possible impact on water and sewerage," St. John said.

The League's "biggest concern" for new planning board members is that they "have the time to give, and not be traveling so much that they can't be at scheduled meetings," St. John said. "The time commitment should be a built-in factor for a member."

The town's newer residents should be recruited for the board, as well as long-time residents, St. John said. "The town is growing — people are moving in," she explained. "They have needs, and fresh ideas for the town."

It would also be helpful for the board to be comprised of members with varying backgrounds, she told the board.

Housewives and college students could serve along with engineers and attorneys, St. John said, "as long as they are willing to learn and ask questions."

Cascino emphasized that communication among the planning board and other town boards and departments is essential. "If support and resource boards are not made use of, it won't make much difference how many people are on the board," he said. "It doesn't matter whether you have seven people without enough information or five people without enough information."

One "very effective representational group" that has been "in limbo" in recent months and should be reactivated is the Central Business District (CBD) Committee, St. John said. That committee dealt with traffic flow, parking, and "aesthetic values," she said.

That group, which was closely involved in the current Elm Square redesign project, could be expanded to deal with business districts throughout town, and not just the central business district, she added.

Other business districts would include those in Shawsheen Square and in Ballardvale, St. John said.

Planning Board Chairman Paul Teplitz said the committee will be retained, but has not been reconvened as of this time.

St. John also questioned why the Design Advisory Group, created last year, has not yet been called on to advise the planning board. "This is part of the octopus," she said. "It's a committee you can tap for information."

Director of Community Planning and Development Rhys Kear said that problems with the structure of the design advisory group made it difficult for that group to interact with the planning board.

However, Teplitz said the board has simply not had any reason to call upon the advisory group to date.

According to St. John, other planning board issues that are of major concern to the League and to townspeople include:

- Sand and gravel removal
- The town's sewer system
- Conservation of farm land
- Wetlands protection
- The town's water supply
- Revision of the planning board's bylaws.

Many of those issues, such as sewerage and gravel removal, will be addressed under the town's comprehensive plan, Kear said.

That plan is currently being developed by the planning board in conjunction with other town officials, and will include land use planning, a list of goals and objectives for the town and the formation of a capital improvement program, said Kear.

MERRIMACK VALL

Nearby . . . Dependability . . . Personal Atte

Back to School SPECIALS

Select Group

Brown Leather
and
Tan Leather

others to
choose from

Bass®

NOW $24.90

Values to $50.00

N & W Widths
to Size 10

Daniel's

MasterCharge VISA

155-161 Essex St., Lawrence Intown
Free Parking on Common St.
From Andover Take Rte. 495 To Marston St.
Downtown Lawrence Exit

Tues. & Fri.
Nights 'til 9

FURNITURE

at

10 to 50% OFF

and

FREE MERCHANDISE

With every purchase you make during the month of August you receive a $10 BONUS for each $100 spent in FREE additional merchandise of your own selection! For example: for a purchase of $1000 you may choose $100 in FREE Bonus Merchandise! For a purchase of $500 you could receive $50 in FREE Bonus Merchandise. the Bonus is FREE — no catch or gimmick. Applies to all in-store merchandise except bedding. Not retroactive — August only.

Choose from Bedroom, Living Room,
Dining Room, Occasional Furniture.

Michael J.

SULLIVAN'S

Furniture Galleries
226 ESSEX STREET
LAWRENCE, MASS. 01840
Open Thursday, Friday and Tuesday Nights Til 9
Phone: 686-6157

SA

7 pa
delu

List
Sal
Sav

Wag
glas
rustp
List
Sale
Sav

ENDS
AUG
30

85 An

Taco ENERGY SYSTEMS
A DIVISION OF UNIPAS INC

MasterMind

Model MMIII for Gas or Oil-Fired Boilers

General Information

The Taco MasterMind™ is a solid state, electronic control that improves the efficiency of hot water heating systems by modulating the boiler water temperature in response to outdoor temperature. This results in substantial fuel savings while improving comfort by preventing thermostat overshoot. The MasterMind III is designed for use on boilers without domestic water coils which employ 115 volt controls. This unit can be used when oil, natural gas, propane or electricity is used as a fuel. It can also be used on boilers where a tankless coil feeds a domestic water storage tank (Aqua Booster). It is designed for either single or multi zone systems.

Other MasterMind models are available for boilers with:

1. 24 volt controls.
2. Self energized (powerpile) controls.
3. Integral domestic water heating coils.

The MasterMind III consists of a computer, two solid state temperature sensors and a relay-pak, factory pre-wired for easy installation. One sensor measures outdoor temperature while the other measures boiler water temperature. The computer automatically controls the burner firing time through the relay-pak based on information received from the sensors. This control acts as a supplement to the existing thermostat and safety circuit. None of the existing controls are removed. Instead the MasterMind is added to the circuit as an additional temperature and safety control.

For more information and installation contact one of the MasterMind™ dealers listed below:

North Andover
HANSON HEATING SERVICE
85 Main St. 683-2292
JOHN HEALEY PLUMBING & HEATING
320 Massachusetts Ave. 682-1550
LANDRY'S PLUMBING & HEATING CO.
826 Johnson St. 686-6581
ROBERT SAMMATARO PLUMBING & HEATING
15 Wentworth Ave. 682-9971
ROBERT SALEMME PLUMBING & HEATING
50 Boxford St. 686-0820

Lawrence
ARTHUR AVILA PLUMBING & HEATING
112 Cross St. 683-3046
JOHN A. FRANGIPANE PLUMBING & HEATING
117 Andover St. 687-1257
NUNZI OIL CO.
31 Orchard Ave. 682-2351

Methuen
DUPONT PLUMBING & HEATING
31 Temple Dr. 682-2669
CARMINE MINICUCCI PLUMBING & HEATING
3 Roseland St. 682-9068

Salem, N.H.
D&D PLUMBING & HEATING
4 Darry La. 898-7416

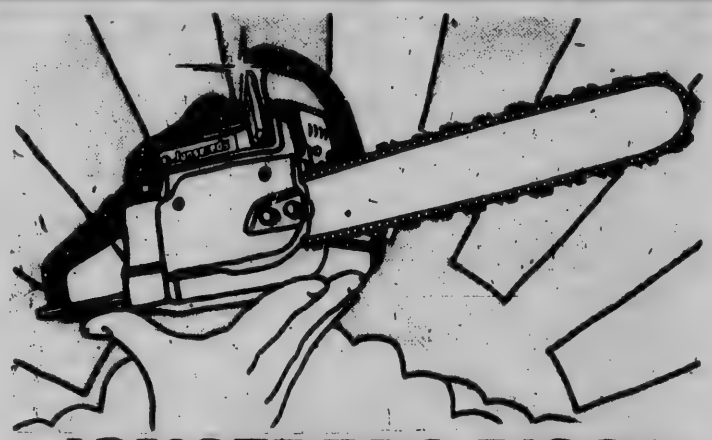

JONSEREDS 510SP

THE SEMI-PRO THAT TOPS MOST PROS.

Come in and try out a completely new chain saw from Jonsereds. One that is as efficient and powerful as any professional saw. Designed and equipped for efficient and safe cutting. And yet it is as small and light as a mini-saw. Unbelievable? Try it!

RobyMeier

56 Berkeley St., Cor. of Jackson
686-4743
Hours: Mon., Thurs., Sat. 8:30-5:30
Tues., Fri. 8:30-9 — Wed. 8:30-12 Noon

VALLEY MERCHANTS

rsonal Attention = Your Complete Satisfaction!

OFF

DISE

of August you
FREE additional
r a purchase of
chandise! For a
us Merchandise.
s to all in-store
ugust only.

N'S

s Til 9

SAVE! SAVE! SAVE!

1980 VW Vanagon

7 pass std shift gas heater t glass deluxe pkg rustproof stk 4034

List 11,294
Sale Price $9994
Save $1300

1980 VW Rabbit L

Fuel inj air cassette rear wiper remote mirrors sound insulation rust proof stk 4023

List 7974
Sale Price $6974
Save $1000

1980 VW Dasher Diesel

Wagon leatherette W/S/W air t glass high cap heat exchanger rustproof stk4088

List 10,608
Sale Price $9608
Save $1000

1980 VW Rabbit Conv.

Metallic paint 5 sp cassette player W/S/W rust proof stk 4054

List 9954
Sale Price $9154
Save $800

See us for the Best Price before you buy!

Rabbit Diesels in stock

Bardetti
VOLKSWAGEN
915 SO. MAIN ST. (Rte. 125) HAVERHILL
—EXIT 48 OFF 495—
687-0696 — 374-0711
ACROSS FROM CEDARDALE TENNIS CLUB

WANTED

Diamonds and Fine Jewelry
paying up to $14,000 per K
European & Mine cut stones
also wanted

Rare coins & currency
Silver & Gold Coins
Pocket Watches Gold, Silver and Platinum

We are interested in purchasing fine oil paintings aand clocks, bronzes, oriental rugs and leaded lamps

Complete Appraisal Services
Estate, Insurance, Sale
Immediate Payment

ReRuns Coin
AND
Jewelry Exchange

248 Broadway, Lawrence, Mass.
Hours: Tues.-Sat. 9-5 p.m. Tel. **682-9699**

END OF SEASON SALE

ENDS AUG. 30

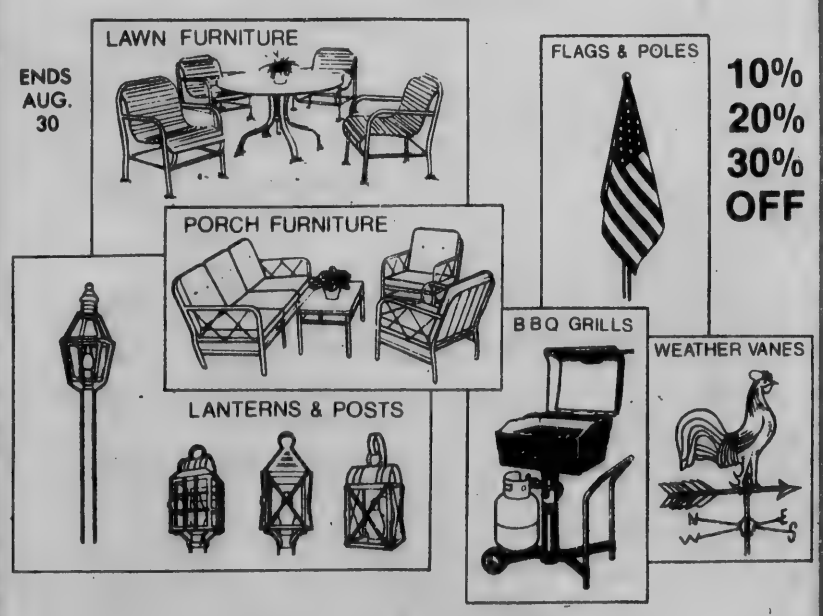

10%
20%
30%
OFF

VISA

E.G. WASHBURNE & CO.
SINCE 1853
85 Andover Street, Route 114, Danvers, Mass. Call: Danvers • 774-3645 Boston • 662-6578

SPECIAL SUMMER SALE!

on

ANDOVER TOWNSMAN

Opinion

AUGUST 14, 1980

Plenty Of Time To Resolve Problems

Since there have been problems relative to use of playfields by various youth groups, it would seem reasonable to anticipate a recurrence when the building program gets underway in a year or so.

As part of the program, there will be reconstruction of some playfields, notably the high school and west junior high grounds.

Once work begins, the fields are expected to be out of use for a period up to two years, in order to provide a good growth of grass and a sound playing surface.

At the moment there is no specific timetable.

But, it is obvious that with the large number of youth athletic programs conducted in the town, there will be a lack of sufficient fields, once the construction work begins.

With sufficient planning time now at hand, there should be no great problem.

The town's youth soccer program which provides good recreation for hundreds of youngsters in the spring and the fall, would seem to be in need of most accommodation.

Their activities coincide with such things as little league baseball and junior football league programs, as far as time of field use is concerned.

Neither program need suffer, if all sides begin anticipating the potential problems now.

Sometime soon such things as a timetable for the work may be developed by the architects and building committee. This of course would also include a decision on whether the fields will be supplied with underground sprinkler systems and who will pay for such installation.

There are some alternatives to be considered.

The Chandler Road sanitary landfill site was to become another playfield for the town, but work there has been held up due to a lack of material which was anticipated to be supplied to the town free.

This means the town will either have to appropriate some money for topsoil at a town meeting, or hope for more donations, the latter appearing to be unlikely at this point.

There are also some private fields in the West Andover area, which might be obtained for town use on a temporary basis.

The principal thing in all this, however, is the need to begin some constructive planning, including the need for compromise among youth league leaders if necessary, while there is sufficient time.

Contemplated schedules should be provided the community services department now for their consideration in contemplating the fields which will be available.

The youth programs are an important part of Andover's overall recreation program, and a community asset in view of the countless hours of volunteer work provided by parents and friends to insure success.

Faced with potential limited number of fields which will be available to accommodate the many programs, it would seem advisable that planning now for that eventuality will be much more beneficial than facing the problem when it reaches crisis level, which has happened in the past.

Down The Years With The Townsman

75 Years Ago — August 1905

Ammon P. Richardson and Michael Stack have gone to Ayer Junction with loads of tools for L. N. Farnum who is building an electric road there.

After a heated discussion on Monday evening the committee on music for the Labor Day celebration in Lawrence voted to hire the Andover Brass Band for the parade.

Fred S. Dodson has returned to his home in Frye Village after having spent several weeks travelling through the West. He attended the Lewis and Clark Exposition in Portland, Oregon and returned East over the Canadian Pacific Railroad.

Members of the Salvation Army in Lawrence have pitched a tent on the Locke estate at the corner of Elm Street and Wolcott Avenue and intend to hold meetings two nights a week, Sunday and Thursday, for the remainder of the summer and early fall. Last evening a meeting was held which was seriously interfered with by a gang of hoodlums from the village. Their language was most vile and profane and the Salvation officers had some difficulty in proceeding.

D. Bruce, the local cricketer who is visiting in Arbroath, Scotland, is making a fine showing in the games he is playing there. One paper reports that "the bowling of D. Bruce of Andover was practically unplayable."

50 Years Ago — August 1930

Questions of track removal and fare adjustment were debated at a hearing held in regard to substituting buses for streetcars which took place in the municipal building in Reading last evening and was attended by officials of the Eastern Massachusetts Railway, and selectmen from Andover, North Reading, Reading, Wilmington, Wakefield and Tewksbury.

The annual baby show will be held at the summer playground this evening at seven o'clock. Only babies under four years of age will be allowed to enter. A gold ribbon will go to the baby selected as the most popular in the entire group.

An appropriation of $50,000 to further work of the Public Works department and to relieve the unemployment situation in Andover will be asked for on the petition of Matthew Burns and others at a special Town meeting to be held Monday evening, August 25, at 7:45 o'clock.

Work is going forward at six different points on the new by-pass with steam shovels digging out the new roadbed at the entrance from the Reading road, Vine street, both sides of Salem street, north of Prospect Hill road and Hillside street and near the Salem turnpike in Andover.

The first official frost of the season was said to have been experienced in Andover during the early hours of Wednesday morning when the thermometer at the traffic booth in Shawsheen read 37 degrees. Only two weeks ago the thermometer there registered 87.

25 Years Ago — August 1955

The number of residents paying from $300 to $700 in real estate taxes has greatly increased over last year, due to a $6 increase in the tax rate, from $49 to $53.

The Planning Board has received a report recommending an industrial area in Lowell Junction and another, of limited type, in the River road section. The report was made in relation to the proposed location of the new Route 28 and its interchange.

The board of health advised parents to keep their children from bathing in streams or ponds that have not been tested for bacteria content. The board announced that Pomp's pond has been found suitable for swimming.

Construction, beginning the relocation of Route 28, will become a reality by November 1. Rep. Frank S. Giles Jr. flatly guaranteed this week that construction will begin by that date. He said it will include a highway from the New Hampshire line to the Merrimack river and a bridge across the river into West Andover.

The Praying Mantis are here again. The long, green bugs with the pincer-like feet were seen in considerable numbers along Main street, particularly near store awnings where flies are likely to congregate. Youngsters were seen collecting the tame insects from store fronts. When asked what he did with them, one lad exclaimed, "It's just a dog or a fish." We bet Mother will have a different reaction.

10 Years Ago — August 1970

Andover police arrested three youths — one of them a juvenile — in the parking lot of the Internal Revenue Service headquarters on Lowell Street early Wednesday morning and charged them with breaking into automobiles of IRS employees.

The pre-kindergarten class at the Central School which has been in progress since mid-July will enter its final week on Monday. This is a federally funded Title I program conducted in Andover this year for the first time.

Richard Seikunas, son of Mr. and Mrs. Arthur P. Seikunas, 21 Gould Road, won a silver medal in the Gymnastics competition for the 15-18 age group in the national Junior Olympics held at the University of Tennessee in Knoxsville on Aug. 12.

At a recent Boston Terrier Dog Show and Primavera picnic held on the home grounds of Gus and Mary Piazza, 519 South Main St., sponsored by the Boston Terrier Club of America and sanctioned by the American Kennel Club, local owners dogs made a clean sweep of major prizes.

The Public Forum

Registration Is Urged

To the Editor of the TOWNSMAN:

August 19 is the deadline for registering to vote or changing party affiliation before the Sept. 16 state primary. The Andover League of Women Voters urges residents to take note of the following election procedures.

You may register to vote at Town Hall and become enrolled in the party of your choice. When you vote in the state primary you will receive the ballot of the party in which you have enrolled.

If when you register you choose to remain unenrolled (formerly called independent) you may vote in the primary by requesting the party ballot of your choice. When you request a specific party ballot, you automatically become enrolled as a member of that party.

Having voted you may change parties or return to unenrolled status by immediately filling out a card which will be available at the polls and returning it to Town Hall.

Further questions regarding registration and election procedures can be answered by contacting the town clerk, Andover League Voter Service Chairman Chris Holmes, or the LWV "Voter Information Phone" weekdays from 9-2 at 357-5880, or (toll free) 1-800-882-1649.

Citizen participation in government is vital. Be sure to register.

Chris Holmes,
Voter Service Chairman
Andover League of
Women Voters

League Supporter

To the Editor of the TOWNSMAN:

I was interested in Ms. Virginia Begg's letter to you in the Townsman of August 7 regarding your somewhat snotty editorial in the July 31 issue which ended by referring to the Andover League of Women Voters as a "Koffee-Klatch" (sic).

My wife has been active in the League for quite a number of years. After my retirement, I went with her to several "Unit" meetings where matters I was interested in were to be discussed. I found the presentations so well prepared and the following discussions so stimulating that I wanted to participate.

In order to feel comfortable in such participation, I felt that I should be a member, so I joined the League. The ladies made me feel very much at home, and I have found my involvement not only very informative, but also quite enjoyable.

The League sessions are most assuredly not occasions for just mindless chatter that your editorial indicated. I would like to take you to one of the Unit meetings sometime so you could see for yourself how the Andover League of Women Voters really does operate, for you obviously are ignorant in this matter.

Incidentally, my (American Heritage) dictionary gives three variant spellings of "coffee klatch", but the spelling in your editorial is not one of them.

Wilson R. Neisser
25 Royal Crest Drive Apt. 7
North Andover, MA

James Mason Featured In Film Series

James Mason stars in "Odd Man Out" Monday, Aug. 18 at 2 p.m. at the Andover Senior Center.

The movie is an award-winning suspense story of an Irish rebel leader, hunted by the police. The film also stars Kathleen Ryan and Cyril Cussack.

The Andover Senior Center is located at 11 Essex St., Andover in the Old Theatre Building.

Sea Dives

"Dives to a Restless Sea Floor, a multimedia presentation with harbor seals and penguins, is shown daily at 11:15 a.m. at the New England Aquarium, Central Wharf, Boston. At 2:30 p.m.: "Creationg an Exhibit: Eastport Harbor." Aquarium is open Monday through Thursday, 9 to 5; Friday, 9 to 9 and weekends and holidays, 9 to 6.

The LANTERN BRUNCH Inc.
Start your day off right with one of our Great BREAKFASTS . . . Keep it going right with one of our Super LUNCHES!
Serving Breakfast from 6:30
OLDE ANDOVER VILLAGE
89 Main Street
Off The Municipal Parking Lot
475-6191

LOOK TERRIFIC!

LOSE INCHES AND GET FIT!
CLASSES STARTING NEAR YOU.
ANDOVER
K of C Briarcliff
Osgood St
M/W 7 P.M. T/Th 9:15 A.M.
M/W 8 P.M. T/Th 10:15 A.M.
T/Th 7 P.M. T/Th 4 P.M.
W/F 9:15 A.M.
CALL
944-8513
Register early for 12 wk. session beginning Sept 8
Babysitting A.M. Classes
Aerobic Dancing
BY JACKI SORENSEN

Let us help you with a Home Improvement Loan

Arlington Trust company
681-7000
Arlington Trust is insured by the Federal Deposit Insurance Corporation, an agency of the United States Government
EQUAL HOUSING LENDER

JACK ANDERSON and JOE SPEAR

WEEKLY SPECIAL

Brother Billy, Sister Ruth — Both Travelers in Arab World

By JACK ANDERSON and JOE SPEAR

WASHINGTON -- Jimmy Carter's brother Billy isn't the only member of the president's family who has brought the Arab point of view into the Oval Office. The president's sister, Ruth Carter Stapleton, has also discussed the Arab cause with him.

Few people are closer to Jimmy Carter than his sister Ruth. She guided him through the religious experience that transformed him into a born-again Christian.

Like brother Billy, Ruth also received a free trip into the Arab world. She toured several Arab lands earlier this year. Most of her expenses were picked up by an Arab-American businessman.

Wherever she went, she had private audiences with Arab leaders. She was quoted in the Arab press as taking pro-Arab positions on several issues. For example, she expressed sympathy with the Palestinians. She also expressed a desire to meet Yassir Arafat, the head of the Palestine Liberation Organization. He is just about as controversial as Billy's Libyan friend, Muammar Qaddafi.

Ruth communicated the views of the Arab leaders to President Carter by overseas telephone. He reassured her that she was doing the right thing.

After her trip, Ruth stopped by the White House to report her impressions to both the president and his national security adviser, Zbigniew Brzezinski.

We asked Stapleton whether she had any influence on the president. She carefully disassociated her views from his. But, she added, "There would be an influence there, in the fact that he would be listening and weighing everything I say."

DON'T BLAME ME: The Pentagon's secret evaluation of the hostage rescue attempt has come up with some surprises.

The investigating team doesn't blame the military planners for the fiasco in Iran. The team concludes that the planning was adequate, the resources sufficient and the command-and-control procedures satisfactory.

But their secret report is critical of the security measures that were taken. It charges that the mission was jeopardized, for example, by the granting of emergency leave to a sailor whose assigned task was essential to the operation.

The radio traffic and navigational beams also gave away the mission. The report reveals that Israeli intelligence detected the rescue attempt by monitoring radio communications. But then the Israelis covered for the United States by sending out confusing signals of their own.

The report states that the Soviets were "certain" to have picked up the U.S. signals but might not have interpreted them correctly. The Iranians, however, never knew what was going on.

Here, from the secret document, is the most frightening news: "Under the best of circumstances, a certain number of casualties" among both the hostages and the rescuers was expected.

There were U.S. nationals living in Iran at the time of the mission, and it is "unclear," states the report, whether the Iranians would have retaliated against them.

UNSUNG HERO: Last month, potential troublemakers were herded out of Moscow so there would be no incidents to spoil the Olympics.

One of those "troublemakers" was Vladimir Kislik who dared to criticize the Soviet system. The Soviet authorities didn't want the world to see his possible repeat performance, so they locked him in a psychiatric ward.

He may never get out. That's his reward for courage beyond anything seen in the sports stadium. And that is the reason Vladimir Kislik should be awarded an Olympic gold medal.

Kislik never sought to be a hero. He is a mild-mannered scientist, more interested in research than politics. He did some nuclear research at a secret Kiev institute. Then, in 1973, he tried to leave the country.

He was abruptly fired from his job and eventually found employment as a bookbinder at a meager salary. The authorities continued to harass him, but they couldn't intimidate him.

A few weeks before the Olympics, he spoke boldly with three visiting clergymen from the United States. And on July 4, Vladimir Kislik became one of the "troublemakers" who were rounded up by the Soviet police.

HEADLINES AND FOOTNOTES: Health experts say that dog bites are the second greatest public health problem in the United States. The biggest health problem is venereal disease ... Of all the legislators on Capitol Hill, the most frugal with the public's money is Rep. William Natcher, D-Ky. He typically requests about one-fifth as much expense money as his colleagues ... National security chief Zbigniew Brzezinski recently told some White House visitors that foreign nations are wrong to assume that the United States is reluctant to use its power. The United States is only "playing possum," he explained ... The Environmental Protection Agency guidelines on pollution standards for imported cars were recently relaxed to permit the Russian Embassy to bring in a Soviet-made "Lada" automobile.

Copyright, 1980, United Feature Syndicate, Inc.

Survey

Local representatives of the Bureau of the Census will conduct a survey of employment in this area during the work week of August 18-23, Arthur G. Dukakis, director of the Bureau's Regional Office in Boston, announced.

The survey is conducted for the U. S. Department of Labor in a scientifically designed sample of approximately 84,000 households throughout the United States. Employment and unemployment statistics based on results of this survey are used to provide a continuing measure of the economic health of the Nation.

Automobile and Homeowners Policies from Metropolitan

Bruce Taylor

Yes, now I can offer you automobile and homeowners insurance.

And you can get the same excellent service from Metropolitan Property and Liability Insurance Company as you've enjoyed on your life insurance from Metropolitan Life.

I'll be glad to talk with you about the details and advantages.

203 Turnpike St.
North Andover
683-9493

Metropolitan
Property and Liability Insurance Company
Warwick, R. I.
A Subsidiary of Metropolitan Life

At The Library

Children's Room News by Bridget Bennett

To wrap up our summer of fun, the Children's Room will be presenting a magic show on Friday, Aug. 15 at 2 p.m. At this time, "The Magic Wagon" will be here to present an hour of tricks to amuse and amaze children ages 6-12. For ticket information, please call the Children's Room.

To complement a fascinating display of marbles lent by the Gruener family of Andover, we are holding a marble guessing contest from August 18-29. Children of all ages are invited to come in and guess the number of marbles in a jar and book prizes will be awarded to three of those who come closest to the actual number.

FIRE WOOD
OPEN 7 DAYS
372-4780
mna
GRAY & COLE NURSERY
RT. 125 HAVERHILL
½ Mile North of Western Electric

CHIMNEYS & FIREPLACES CLEANED & BRUSHED
TOP TO BOTTOM
CHIMNEYS REPAIRED & POINTED
AIR DUCTS & HEATING SYSTEMS CLEANED
CLEANING BY POWER VACUUM TRUCKS
ARMSTRONG HEATING
Lawrence, Mass
683-0018
ALL DIRT TAKEN AWAY
BBB

time-release pace
Paces itself for long lasting pool protection
• Easy to use
• Fits into a floate
• Continuous 24-hour-a-day chlorination
$14.95
CASH & CARRY
For use in Pace floater E-Z chlor, Guardex, Anthony CPC type feeder.

hth
3 pool products in 1™
• Regular chlorinator
• Algaecide
• Shock treatment
$74.95
CASH & CARRY
75 lb.

Antech Pool Supply
774-8400 Rte. 114
146 So. Main St., Middleton

Andover Ruthers Continue Surge

Tom Lutz
. . . scores wining run

Kurt Smith
. . . defensive star vs. NA

By Rick Harrison and Howie Larrabee

The surging Andover Gold and Andover Blue Babe Ruth baseball teams won five games between them last week, with the Gold chalking up three more victories and the Blue handing North Andover its first loss to highlight Greater-Lawrence League action.

Gold ripped Prospect Hill, 15-3, edged North Lawrence, 7-5, and dumped Tower Hill 6-2 while Blue nudged North Lawrence 2-1 and stunned North Andover 6-5 in the first meeting between the two league powers.

Gold, which recently had a seven-game victory streak snapped by North Andover, is now riding a four-game win skein and has won 11 of its last 12 stars. Gold is 11-4 in league play and 12-6-1 overall.

The Blue team stands at 9-4 in the league and 10-4 overall.

It's been a roller-coaster summer for the Blue, which ran roughshod over its first five opponents but since then has been involved in eight straight games that have been decided by one or two-run margins.

In that eight-game stretch the Blue has gone 4-4, beating Prospect Hill (1-0), South Lawrence West (6-5 in eight innings), North Lawrence and North Andover and bowing to Andover Gold (4-2), Prospect Hill twice (2-1 and 3-1) and South Lawrence East (4-3).

Gold, 15-3

Gold broke open a tight game in the bottom of the fifth, sending 12 batters to the plate and erupting for eight runs enroute to this lopsided triumph over Prospect Hill at the Playstead.

Righthander Jim MacMillan earned his third straight pitching win, permitting just three hits, two earned runs, walking three and fanning seven.

Prospect Hill scored a run in the first when Enrico Suliveras walked and Bob D'Urso slammed a long triple to rightfield.

Gold came up with three runs in its half of the inning. Andy Emmert led off with the first of his four hits, stole second, and took third on an infield single by Mark Grams. Grams then stole second, and both runners scored on Jeff Demers' sacrifice fly and a subsequent throwing error. MacMillan then walked, stole second and scored on Bill Weidman's single to centerfield.

PH tied it 3-3 in the second when losing pitcher Mark Picirillo reached on an error. John Jaskot belted an RBI double, and Mark Panagiotakos stroked a run-scoring infield hit.

MacMillan was virtually untouchable thereafter, retiring eight straight batters during one stretch and pitching hitless ball from the third inning on.

Gold took the lead for good in the fourth, scoring a pair of runs on RBI singles by Robbie Wilson and Emmert.

(Continued on Page 42)

Martellini At Basic

Pvt. Gary F. Martellini, son of Mr. and Mrs. Ralph J. Martellini, 16 Carisbrooke St., Andover, is attending basic training at Fort Leonard Wood, Mo.

During the training, students receive instruction in drill and ceremonies, weapons, map reading, tactics, military courtesy, military justice, first aid, and Army history and traditions.

DOLLAR DAYS

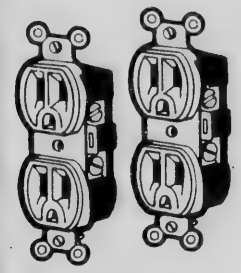

LEVITON
DUPLEX 15A/125V GROUNDING OUTLETS
2/1.00 #5320SP,ISP
LIST 99¢ EACH
Break-off fins for 2 circuit conversion. Accepts to 10 conductors.

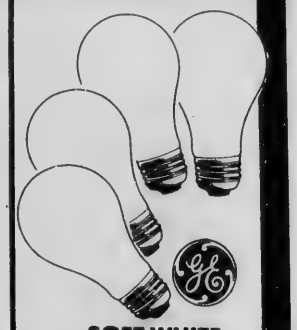

SOFT WHITE LIGHT BULBS
•60, 75 AND 100W
4/2.00 #60,75, 100AW
LIST 85¢ EACH
Soft white bulbs to help reduce glare and control shadows. Keep several on hand!

SUPER GLUE • 3
1.00 #SUP1
LIST PRICE $1.98
Super fast & strong! Permanent repairs in seconds. 1 drop holds 5,000-pounds. 3-grams.

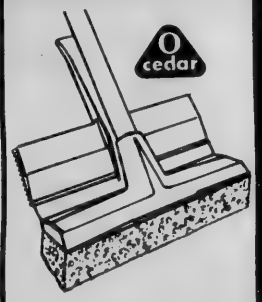

LIGHT & EASY® SPONGE MOPS
3.00 #216
LIST PRICE $5.39
Long-lasting, lightweight mop with cellulose sponge. Easy wringing action. Won't scuff or mar floors.

EVEREADY
PAK OF 4 D-CELL BATTERIES
Stock up today while the price is right! For use in toys, radios, flashlights, more.
1.00 #950-4
LIST PRICE $1.49

SCANLON HARDWARE
ANDOVER 45 Main St.
LAWRENCE 594 Essex St.
N. ANDOVER 136 Main St.

COMMERCIAL RESIDENTIAL
ANDOVER House of Carpets Inc.
Indoor — Outdoor Carpets
Broadloom — Orientals — Braided
Hooked Rugs &
Room Size Remnants
FREE ESTIMATES — NO OBLIGATION
SOLARIAN NO WAX FLOORS
WALL TO WALL RUG CLEANING
and
INSTALLATION SERVICE
VISA 475-2911 master charge
OPEN: Mon., Wed., Sat. 9-5:30 — Tues., Thurs., Fri. 9-9
SHAWSHEEN PLAZA, ANDOVER

COMING SOON!

Buchika's Ski Shop's
SKI SALE
AUGUST 21, 22, 23
Thursday, Friday, Saturday
3 DAYS ONLY
Prices will never be lower on our large selection of winter wear and ski equipment.
640 Primrose, Haverhill Ma
93n-495s Exit 51a 373-1114

Let's Go Bowling at Andover Lanes
34 Park St. - 475-9706
Bowling Is Fun!
Bowling Is For Everyone!

Rob Wilson
. . . four hits in two games

Scott Zimmerman
. . . slugs three-run triple

Babe Ruth

(Continued from Page 41)

The eight-run fifth featured a baseball rarity, as both Scott Zimmerman and MacMillan hammered bases-loaded, three-run triples and Billy Vickers added a long RBI triple but was out trying to stretch it into a homerun.

The final two Gold runs came in the sixth. Mark Lefebvre singled, stole second, took third on a wild pitch and scored on a passed ball. Paul Lambers walked and he later crossed on Zimmerman's single.

Emmert led the 14-hit Andover barrage with 4-for-5, including a double, while Zimmerman was 2-for-2, Wilson 2-for-3 and Vickers 2-for-3.

Emmert, Grams, MacMillan, Wilson and Matt Wells scored two runs apiece, while Zimmerman finished with four RBI, MacMillan three, Wilson two and Emmert two.

Gold, 7-5

Gold completed a sweep of its season series with North Lawrence, dumping that club 7-5 at the Stadium II field.

Andover was riding a seemingly comfortable 7-2 lead entering the bottom of the seventh, but North Lawrence rallied for three runs to make it interesting.

Undefeated lefthander Billy Vickers (3-0) was the winning pitcher, allowing five hits, striking out eight and walking five before giving way to Mark Lefebvre with one out in the seventh.

Gold grabbed a 2-0 lead in the top of the first, as Andy Emmert singled, Mark Grams walked, both advanced on Jeff Demers' infield out, and Jim MacMillan spiked a long two-run double.

Consecutive walks to Billy Vickers and Scott Zimmerman loaded the bases with one out, but Gold took itself out of a potentially big inning as the next two batters whiffed and lined out to leftfield.

North Lawrence came back with two runs in the bottom of the first when Chally Ramos singled, Dave Tesero walked, and Bill Schaufenbil drilled a two-run double to the gap in right-centerfield.

Schaufenbil was subsequently cut down trying to stretch the hit to a triple, however, on a perfect pair of relay throws from Lefebvre to Demers to Grams.

Vickers then settled down over the next five frames, holding NL to a pair of singles and allowing no runner past first base.

Gold grabbed a 4-2 lead in the top of the second. Emmert singled, his sixth hit in the last seven trips to the plate, stole second and third, and eventually came across on a throwing error. Jeff Demers followed with a two-out triple and trotted home on MacMillan's single.

Scott Zimmerman walked and later scored on an error in the third, Mark Grams singled and scored on MacMillan's third basehit in the fourth, and in the sixth Demers was safe on a fielder's choice and came across on MacMillan's infield out.

Paul Alvarez opened the North Lawrence seventh with a single to leftfield, and walks to Jose Colon and Sergio Maldonado loaded the bases with one out.

Mark Lefebvre relieved Vickers at this point, retiring Ramos on an infield grounder that scored Alvarez. Tesero then slugged a two-run double to leftfield, but Barry Paleno grounded out to shortstop to end the game.

MacMillan powered the eight-hit Gold offense with 3-for-4 and five RBI, giving him 14 runs batted in for the season, while Emmert went 2-for-4 and Billy Lane chipped in a solid single.

Emmert, Grams and Demers scored two runs apiece.

Defensive standouts included Wells at shortstop, Grams at third, Kraig Burzlaff at second, and outfielders Zimmerman and Lefebvre who both made outstanding running catches.

(Continued on Page 43)

Ticket Booth

The Bostix Ticket Booth at the Faneuil Hall Marketplace offers tickets and information on more than 100 theaters, music and dance performances, historical sites and tourits attractions. (Some tickets are half price on the day of performance.) Hours: Tuesday through Saturdays, 11 a.m. to 7 p.m.; Sunday, noon to 6.

Official Andover
Boy's & Girl's
NEW GYM SUITS

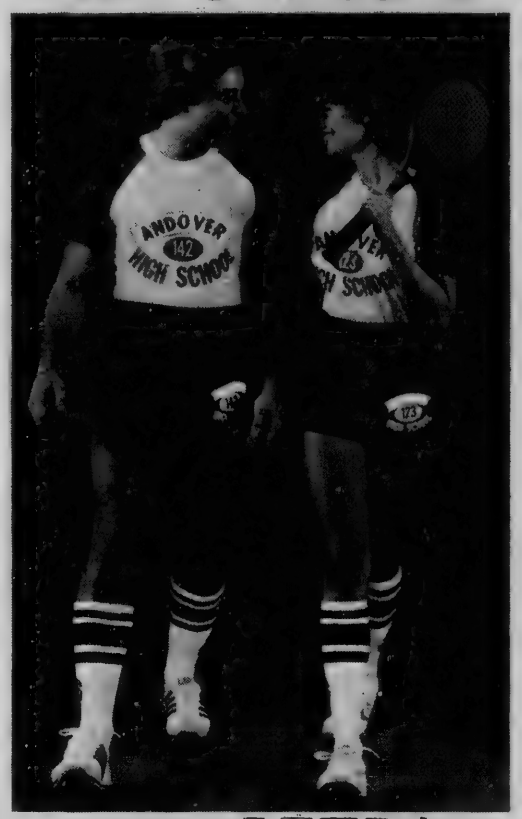

NOW AVAILABLE — SHOP EARLY
GYM BAGS — SOCKS — SHOES

THE
SPORT SHOP
92A Main Street
Andover, Massachusetts 01810
Tel. 475-7176

RIVER VIEW
Pet Grooming
Flea and Tick Dips for Dogs

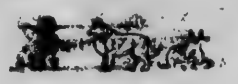

OPEN: 8-5
MONDAY thru SATURDAY
By Appointment
DIAL
685-3520
(Next to Spyro's)
68 SUTTON ST.,
NORTH ANDOVER

LET'S TEE OFF at the ROLLING GREEN GOLF COURSE!

We're located at the intersection of Rt. 93 & 133 behind the Sheraton Rolling Green, Andover.
- A 9 hole, Par 3 Golf Course
- Pro-shop, lessons available
- Open to the public 7 days a week

Special Senior Citizens Rate TUESDAYS!
For Further Information Call 475-4066

Women Tennis Players Wanted
for
Northmeadow's First Annual RARA (Retarded Adults Rehabilitation Association) Amateur Women's Tennis Championships

September 8-14 Women's singles and doubles A & B competition
WIN: $5,000 in Northmeadow full and partial memberships
Trophies
Entry fee: $10 singles
$15 per team doubles
Deadline: August 30
Eligibility: Any woman 20 or older except NELTA "A" Ranked or Listed players
- Awards Ceremony
- TV coverage of finals

For complete details call Paul Lucero, tournament director at Northmeadow

NORTHMEADOW
Carter at East St. Tewksbury
Andover 475-3733 Boston 933-0570
Tewksbury 851-3901

Babe Ruth

(Continued from Page 42)

Gold, 6-2

Jim MacMillan (4-2) won his fourth straight game, and hurled his second consecutive three-hitter, as Gold defeated Tower Hill and its ace lefthander Brian Toohey at the Stadium II field.

Although Gold never trailed in the game, the locals didn't break it open until the top of the seventh when they struck for three runs.

Gold assumed a 2-0 lead in the top of the second, loading the bases when Scott Zimmerman reached on a fielder's choice, Mark Lefebvre was safe on an error, and Billy Vickers laid down a perfect bunt single. Matt Wells followed with a sharp two-run single to leftfield.

MacMillan retired 11 of the first 12 batters he faced, fanning the side in the third and striking out six over the opening three frames.

With olne out in the Tower Hill fourth Toohey lashed a single to Sirois' infield grounder, but Dave Dion singled and Fazio scored while Sirois was caught in a rundown between second and third.

Gold made it 3-1 in the fifth when Robbie Wilson rapped a single, and scored on Jeff Demers' two-out basehit.

TH collected its second run in the bottom of the fifth, using two walks, a fielder's choice and a delayed double steal to do the damage.

Robbie Wilson opened the Gold seventh by spiking a double down the leftfield line, taking third on Mark Grams' infield out, and scoring when Demers' hard liner to rightfield kicked off Jeff Carroll's glove.

MacMillan then clouted a long RBI double to centerfield, and Steve Dougal lashed a run-scoring two-bagger down the rightfield line to make it 6-2.

MacMillan breezed through the final two innings, starting a crisp 1-6-3 doubleplay in the bottom of the seventh.

Robbie Wilson and Billy Vickers finished the game with two hits each, while Wilson also scored two runs.

Gold played a flawless game in the field with second baseman Jeff Demers, shortstop Matt Wells and third baseman Mark Grams combining to handle 16 chances perfectly.

Blue, 2-1

Undefeated righthander Scott Noonan pitched a three-hitter, and drove home one run with a double, leading Blue over North Lawrence 2-1 at the Stadium.

North Lawrence jumped to a 1-0 lead in the first inning on a walk, and a subsequent double by Barry Paleno.

Blue tied it in the third on a walk to Bob Rikeman and Noonan's two-bagger.

The winning run came in the fifth on a single by John Geiger, a stolen base by pinch-runner Tom Lutz, a single by Chris O'Reilly and a wild pitch by loser Fred Mejias.

Noonan allowed just four baserunners after the first inning, while striking out seven and walking four.

Blue pulled off a doubleplay in the fifth to stop a NL uprising. Third baseman Mike Gibson fielded a grounder and threw the batter out at first, and Dennis Glynn returned the throw to Gibson to nail the overly ambitious Charlie Ramos trying to advance on the play.

Prospect Hill, 2-1

Lefthander Bob D'Urso pitched five innings of one-hit relief, and John Santomassimo blasted a game-winning two-run double in the sixth inning to give pesky Prospect Hill a hard-earned 2-1 victory over Blue at the Playstead.

Righty Dennis Glynn was the tough-luck loser.

Blue scored first on a walk to Scott Noonan, a stolen base and a single by Glynn in the first inning.

That slim 1-0 lead stood up until the sixth when two singles and Santomassimo's double gave Prospect Hill the lead and eventually the game.

Blue failed to capitalize on a golden opportunity in the third, loading the bases with no one out as Chris O'Reilly walked, Noonan singled and Glynn's sacrifice bunt was misplayed.

However, Mike Geisler dove to his left to knock down a blast by Mike Gibson and get the force at home plate, Tom Powers grounded into another forceout at home,

(Continued on Page 44)

JIM LOSCUTOFF'S BASKETBALL CLINIC

At Camp Evergreen
AUGUST 18th to 22nd

9:30 A.M. to 3:30 P.M.

BOYS & GIRLS - AGES 11 to 19

A Few Openings Still Available

Learn Basketball From The Best

- FUNDAMENTALS
- LECTURES
- DEMONSTRATIONS
- MOVIES
- SWIMMING
- GUEST APPEARANCES BY NBA STARS

Contact Jim Loscutoff Immediately

CAMP EVERGREEN
166 JENKINS ROAD ANDOVER
475-2502

Only At Sherwin Williams Stores

Wall and Window Sale!

Save 30%-50% OFF Reg. Price

Over 750 Fashionable Wallpaper Patterns **30% off a roll!**

Six collections include pre-pasted, scrubbable, strippable patterns.
(all wallcovering packaged in double rolls)

Custom Woven Woods & 1-Inch Metal Blinds **30% Savings!**

Perfect Touch™ Custom Woven Woods

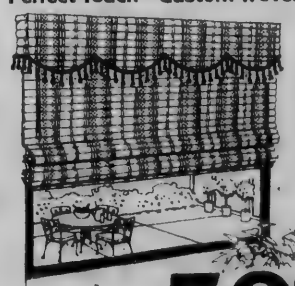

Big selection of beautiful color and pattern combinations.

Sale applies to regular Custom Woven Wood prices only.

Sophisticated 1-Inch Metal Blinds

Decorating elegance in rainbow array of colors.

(all window installation extra)

We Have In-Stock Wallpaper, Too!
(not available at all stores)

SAVE 50% on Selected Group of Custom Woven Woods

Wallpaper Sale ends September 2
Window Sale ends September 15

©1980 The Sherwin-Williams Company

SHERWIN Williams

ANDOVER

44 MAIN ST. PHONE 475-4311

MasterCard VISA

Track Meet Results

Due to inclement weather the fourth and final DCS Developmental Track, Field and Long Distance running program held on Aug. 6 was cancelled immediately following the 50 Yard Dash. There will be no rain date. The results of the meet were as follows:

50 Yard Dash — Age 4-6 Boys: 1st, Adam Winship; 2nd, Carlin Arsenault; 3rd, Rejjie Hayes. Age 7-8 Boys: 1st, Fred Houston; 2nd, Scott Lannouette; 3rd, Mike Giammusso. Age 7-8 Girls: 1st, Karen Lee; 2nd, Molly Corkery; 3rd, Lisa hayes. Boys age 9-10; 1st, Devin Arsenault; 2nd, Henning Ohlenbusch; 3rd, Glenn Fortin. Age 9-10 Girls: 1st, Diane Olson; 2nd, Nancy Walsh; 3rd, Kerin Gangi. Age 11 Boys: 1st, John Gangi; 2nd, Dennis Gallant; 3rd, Scott Plamondon. Age 12-13 Boys: 1st, Glen Livermore; 2nd, Dan Moynihan; 3rd, Tom Fortin. Age 12-13 Girls: 1st, Genesia Eddins; 2nd, Rosalind Williams; 3rd, Deserie Pina. Age 14 Boys: 1st, Robert Stevenson and Rick Collins; 2nd, David Callaghan; 3rd, Chris Osgood. Age 13-15 Girls: 1st, Peggy Hinds, 2nd, Rosalind Williams; 3rd, Deserie Pina. Open: Pat Hayes.

Discus: Boys age 8-11: 1st, David Milna; 2nd, Glenn Fortin; 3rd, Scott Livermore. Boys age 12: 1st, Tom Fortin.

Babe Ruth

(Continued from Page 43)

and Sean Flanagan lofted a routine fly to centerfield ending the threat.

Prospect Hill, 3-1

Prospect Hill clinched the season series against Blue with this 3-1 triumph at Stadium II, as Mike Geisler bested Dennis Glynn in a battle of strong righthanders.

Geisler surrendered just three hits while striking out five and walking one, while Glynn allowed six hits, fanned five and walked two.

Once again, errors proved to be the difference as Glynn hurt himself with a two-run throwing miscue in the second and a two-out error by Tom Powers in the fourth game PH its final run.

Jeff Parker drilled an opposite-field homerun for the Blue's only tally in the sixth.

Singles by Mike Gibson and Kurt Smith in the seventh were wasted, as Geisler fanned John Geiger to end the game.

Blue, 6-5

Dennis Glynn (3-4) finally received some hitting and fielding support, pitching Blue to its biggest win of the year as the locals snapped North Andover's 11-game win streak at Grogan's Field.

Glynn scattered 10 hits and consistently pitched out of trouble to stop the vaunted North Andover attack. He struck out eight and walked three in a complete-game effort to boost his overall record to 5-4 including non-league and Canadian games.

Blue had scored a combined total of seven runs in the four league losses suffered by Glynn.

North Andover drew first blood with a single run in the second stanza. One of Glynn's base on balls came back to haunt him, as lowing hurler Mark Bouchard singled home Wayne Stearns.

Blue tied it 1-1 in the third on a walk to Scott Noonan, a stolen base and errror by shortstop Ken Long on a grounder by Tom Powers.

Long was a major factor in the Greater-Lawrence All-Stars' march to the New England Regional Babe Ruth Tournament, playing short and pitching superbly and being named MVP of the Eastern Mass. State tourney.

North Andover went ahead 3-1 with a pair of runs in its half of the third. After Glynn retired Long and Mike Valentino, John Skiba singled. T. J. Conte was hit by a pitch and Stearns walked. Glynn battled Dave Blackstock to a 3-2 count before he stroked a two-run single.

Blue struck for five big runs on three hits in the fifth. Bob Rikeman led with a line single to rightfield. After Noonan fanned. Powers reached on an infield error and Jeff Parker lined a clutch double to rightfield for one run.

Mike Gibson bounced out, with the runners holding at second and third, but Bouchard walked Glynn and Tom Lutz to force in the tying run.

Rookie John Geiger then continued his clutch hitting with a line shot to right-centerfield, scoring two runs to make it 5-3, and Bouchard promptly balked to rescue Lutz with what proved to be the winning run.

Glynn kept NA quiet through the sixth, thanks to a Powers-to-Parker-to-Geiger doubleplay on Conte in the fifth and the

(Continued on Page 39)

Softball League Standings

Final regular season standings in the Men's Softball League are as follows:

Team	W-L
Howe Agency	19-3
Shags	18-4
Sport Shop	16-6
Town Grill	15-7
Foresta Const.	14-8
Brackens	13-9
Jillys	12-10
Andover Liquors	8-14
Modicon	8-14
Victor Co.	4-18
Dasa/Wescorp	1-21
Scanlons	1-21

Unlike real fish, the jellyfish has no skeleton.

Artist Marc Chagall produced his two magnificent murals for the N. Y. Metropolitan Opera House at the age of 79.

Travelers, we'll stretch your limited travel budgets to the limit.

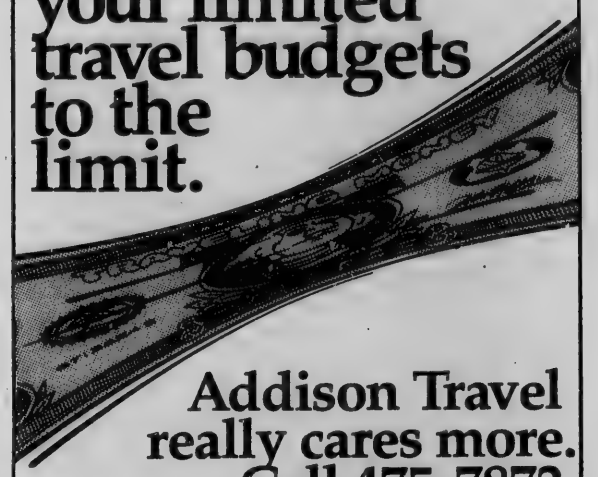

Addison Travel really cares more. Call 475-7872.

C$ Community Savings

COUNT ON COMMUNITY FOR

FREE NOW CHECKING

Maintain a minimum balance of only $100 and enjoy FREE checking that PAYS 5% interest. (Compare that with the minimum balance you are NOW forced to maintain!)

LAWRENCE: Cor. Essex & Hampshire Sts.
SOUTH LAWRENCE: 305 South Broadway Opp. Nassar Ford
METHUEN OFFICE: 228 Haverhill Street Route 110, near Almy's

Andover Country Club
Is Available For:
• Weddings
• Reunions
• Anniversaries
• And Other Functions
CALL 475-9712

CLOCKS
GRANDFATHER & CHIME CLOCKS
TRADE-INS CONSIDERED
CLOCK REPAIR
HAMPSHIRE CLOCK
20 HAMPSHIRE ST.
METHUEN SQUARE
681-0898

PLANTING, SEEDING, FERTILIZING, THATCHING, AERATING, PLOWING, HARROWING, MOWING, PRUNING, RAKING, TRIMMING, LANDSCAPE DESIGNING. AT VILLAGE LANDSCAPING WE'LL DO IT ALL FOR YOU.

VILLAGE LANDSCAPING
Richard Lundgren 18 Elm St., Andover 475-2917

DO SOMETHING NICE, FOR YOURSELF

Discover how much more there is to life when you are free from the burden of excess weight.

LOSE 17 TO 25 POUNDS IN JUST 6 WEEKS

And that rate of reducation can be sustained until you have lost 50, 75 or even 100 pounds and more!

CALL TODAY. . .
AND START LOSING WEIGHT TOMORROW!

The Hill
Portsmouth, N.H.
431-4739

Stickney Ave.
Concord, N.H.
228-1177

25 KENOZA AVE.
HAVERHILL
Tel. 374-8683

HOW TO WIN AT THE LOSING GAME
DIET CENTER®

213 Broadway, Rte. 28
Methuen, MA.
Tel. 686-9479

Andover Bank Promotes Three

Mark Hanlon

Eleanor Murad

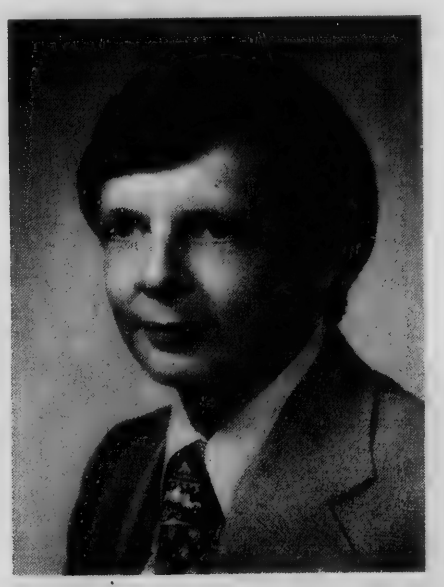

R. Bruce Westaway

Robert M. Henderson, president of Andover Savings Bank, has announced the promotion of three employees.

R. Bruce Westaway has been named branch coordinator and security officer at Andover Savings Bank, while Mark Hanlon has been named branch manager of the Tewksbury office and Eleanor Murad has been promoted to assistant treasurer.

Westaway, who attended the University of New Brunswick in Canada, as well as state and national Savings Bank Association Schools, has been with Andover Bank for eight years. In 1977 he was promoted to assistant treasurer and branch manager of the new Tewksbury office.

His new responsibilities include the staffing, training and communications in the five banking offices located in Andover, North Andover, Methuen and Tewksbury.

Westaway lives in South Lawrence with his wife Carmie and daughters Tracy, 7 and Jaime 4.

Hanlon, who has been with the bank since 1977, is a recent graduate of Merrimack College where he received his bachelor of science degree in business administration. His new responsibilities include supervision of branch personnel and maintaining of the bank's commitment to the Tewksbury community.

A life long Andover resident, Hanlon the community treasurer for the American Heart Association's Andover Chapter.

Murad has been with the bank for five years and is presently branch manager for the Broadway/Methuen office.

Murad is a graduate of Tenney High School in Methuen, Branch Managers School and various American Institute of Banking programs. She is a member of the Methuen Board of Trade and Credit Women International.

Eleanor lives in Methuen her husband Robert, a Methuen police officer, and her daughter Karen Marie.

Stier Is Named At Gillette

Robert H. Stier, Jr., has been elected corporate vice-president, program management, of The Gillette Company.

The newly-formed program management organization, headed by Stier, has been created to bring together the planning and coordination of the wide variety of research and development, engineering and manufacturing programs being undertaken by Gillette. Program management will be organized on a product line basis.

Stier joined the company's 'Paper Mate Division in Santa Monica in 1957 and in 1965 was appointed vice-president of manufacturing there. In 1969 Stier became vice-president of manufacturing of the toiletries manufacturing and distribution center in Andover, and in 1972 was named vice-president of manufacturing for the Safety Razor Division in South Boston. He was also responsible for the Cricket disposable lighter operation in Guanica, Puerto Rico.

Stier received a B.S. in industrial engineering from Layfayette College in Easton, Pa., in 1953 and an M.B.A. from the Harvard Graduate School of Business in 1955. He is a member of the boards of the Business Advisory Council, Boston, and the Opportunities Industrialization Centers of Greater Boston.

Stier and his wife live in Andover with their four children.

Historical Play

"Cannan Fields," an historical dramatization about April 19, 1775, is at the Visitor Center of Old North Bridge, Concord, Friday through Sunday, 1:30 and 3, through Aug. 17. Written and directed by John Lawrence Barbetta and performed by the Emerson College Strolling Players.

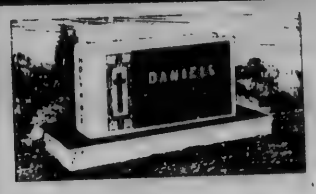

With The Purchase Of Any
MONUMENT
YouWill Receive A Magnificent

Family Bible Large Pulpit Size
Pulishers Retail once $39.95
MORTENSON-DuFRESNE
Monumental Works & Statuary
TUES., FRI. 9-5 SAT. & MON. 9 a.m.-1 p.m.
Rte. 125-Next to Westville Supply-Plaistow,N.H.
1-617-372-4311 1-603-382-4118

COMMUNITY COLLEGE EDUCATION IS IDEAL FOR TODAY'S HIGH COST OF LIVING

Don't overlook this source of quality education at a cost that everyone can afford. Contact DCE/CS at 374-0721, ext. 245, 246, 247 for evening classes or the Admissions Office at 374-0721, ext. 240, 241 for day classes.

DIVISION OF CONTINUING EDUCATION and COMMUNITY SERVICES
(617) 374-0721, Ext. 245, 246, 247, 248

NORTHERN ESSEX
YOUR MERRIMACK VALLEY COMMUNITY COLLEGE

One minute from exit 52 off Route 495, Haverhill, Mass. 379828

New Biomedical Analyzer Introduced By Firm

A unique laboratory system designed to aid in patient diagnosis and treatment and to help hold down hospital costs has been developed by Instrumentation Laboratory Inc. (IL).

This new, computerized system, the IL Multistat® IV F/LS Chemistry Analyzer, measures a wide variety of body components such as glucose, cholesterol and triglycerides, and also measures blood levels of therapeutic drugs.

This is the first chemistry analyzer to incorporate three different technologies, making certain tests possible for the first time on a rapid, automated basis (up to 240 tests per hour). This should help improve patient care by reducing waiting time for vital test results, assuring accuracy of results and adding flexibility to the laboratory testing offered.

In a time of rising health care costs, where laboratory tests are estimated to comprise 30% of an average hospital bill, this instrument is expected to save hospitals and patients money, since it uses very small amounts of chemicals and supplies. Also, all the analyzer's functions are controlled by programmed cassette tapes "popped in" by the operator, which makes its operation simple so that training time is minimal.

The IL analyzer is able to produce results from very small samples. This is important in work with very old or very young patients, and small animals.

The tests which this instrument has made more practical include blood coagulation factors (important in treating hemophiliacs and other patients), specific proteins (which are checked to determine allergies), hormones and vitamins. At the Lawrence Livermore Laboratory in Livermore, Calif. for example, a program under the auspices of the U. S. Dept. of Energy is using this IL system to develop an automated enzyme test which may be used to screen millions of women for uterine and vaginal cancer. The test is expected to be especially valuable in screening for hard-to-detect cancers such as those resulting from DES exposure.

Other body components measured by this instrument are consulted to assess kidney, heart and liver function. Patients' drug levels are also measured by the instrument, to monitor drug therapy and to identify drugs of abuse leading to overdoses.

The analyzer works on the principle of Centrifugal Fast Analysis, originally developed at Oak Ridge National Laboratory under a NASA program. In IL's new, one-of-a-kind system, three different built-in technologies may be activated to analyze the sample (absorbance spectro-photometry, fluorometry and nephelometry), making it the most versatile chemistry analyzer available. In addition, the instrument has been designed so that customers can prepare their own programs, to measure virtually any chemistry.

Instrumentation Labs has been designing and manufacturing innovative biomedical systems which replace time-consuming manual tests, since 1959. The company also manufactures instruments used in research, environmental control and industry, to analyze samples ranging frolm polluted air, to beer, to potato chip packages.

IL headquarters are in Lexington, with major facilities in Andover, Watertown, Wilmington and Woburn, Washington State, Puerto Rico, Italy, the United Kingdom, West Germany, Austria, Holland, Israel and Hong Kong. The firm employs more than 2200 people.

Bank Elects Officers

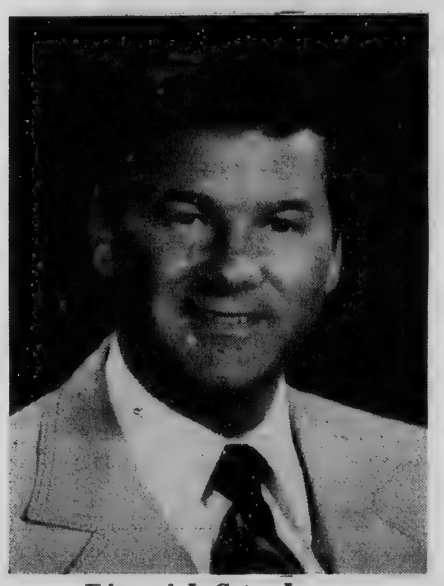

Edmund J. Cote, Jr.

George F. Swansburg

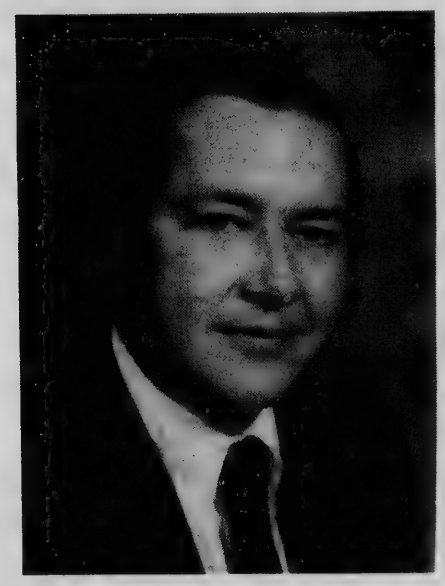

Trumbull C. Curtiss

BayBank Merrimack Valley has announced that the board of directors has elected the following officers:

Trumbull C. Curtiss, chairman of the board, trust officer and chief executive officer; Edmund J. Cote, Jr., president; George F. Swansburg, executive vice president, corporate banking.

Curtiss served as senior vice president of BayBanks, Inc. prior to joining BayBank Merrimack Valley. He, his wife, Leslie, and their three children will be moving to Andover.

Cote joined the bank in 1958. He progressed through numerous assignments, and was elected executive vice president and director in 1971.

George F. Swansburg was vice president of the loan administration division of BayBanks, Inc. prior to joining BayBank Merrimack Valley. Swansburg is a graduate of Burdett College and the University of Wisconsin School of Banking and is a member of Robert Norris Associates. He resides in Danvers, with his wife, Nancy, and children.

ANDOVER CHIMNEYS
STOVE SHOP
9 Lupine Rd., Andover [next to Old Depot]
CHIMMEY and ROOFING SERVICE
Cleaning • Repairing • Rebuilding
Siliconing • Pointing • Cap Installations
FREE ESTIMATES FULLY INSURED
WOOD BOILERS & FURNACES
FIRE PLACE INSERTS
WOOD & COAL STOVES
475-7561

PAULA
WE BUY
OLD GOLD
DIAMONDS
HIGHEST PRICES PAID FOR OLD GOLD, DIAMONDS AND UNWANTED JEWELRY.
APPRAISALS:
WE DO APPRAISALS FOR INSURANCE PURPOSES OR FOR YOUR RECORDS AT A MODERATE FEE.
ROYAL JEWELERS
493 ESSEX STREET
Downtown Lawrence
MASTER CHARGE
VISA
AMERICAN EXPRESS
LAYAWAY
FAMOUS FOR DIAMONDS FOR OVER 30 YEARS.

Say "Carrot Cake" and Smile

Scrumptious Cheesecakes,
Carrot Cakes & Chocolate Cakes
THE CHEESECAKE COMPANY
State St., Newburyport, 462-3248
Pickering Wharf, Salem, 744-2820

Jay Dunn

Dunn Is Manager

Jay Dunn has been appointed regional manager for The Norwood Group, Inc., it was announced by Robert S. Phillps, vice president of the multi-office real estate firm.

In this newly created position, Dunn will be responsible for the company's Andover office, and the Salem, N. H. office to be opened in September, 1980.

"Our recent expansion has necessitated the addition of regional managers to our management staff," said Phillips. "Eventually, each rgional manager will be responsible for four to seven branch offices."

Dunn had recently taken over the management of the Norwoods' Andover office from a similar position in Amherst, N. H.

Prior to joining the Norwoods in 1976, he was a radio personality with WBZ in Boston and most recently WNEW in New York. He resides in Amherst, N. H. with his wife, Cindy, and daughters Kristin and Gretchen.

Arboretum

The Arnold Arboretum includes 265 acres of labeled trees and shrubs. Open daily sunrise to sunset, Routes 1 and 203 in Jamaica Plain, free. Greenhouses are open Wednesday from 1:30 to 4:30 and the staff assists visitors with botanical problems.

DRISCOLL'S
PACKAGE STORE, INC.
Warren Young, Mgr.

A Superior Selection of
WINES
FINE DOMESTICS
CHOICE IMPORTED

• LIQUORS • BEERS
BARTLET cor BARNARD ST.
ANDOVER
475-1004

Your Newspaper...

Something for Everyone

The ANDOVER TOWNSMAN
P.O. Box A-T
Andover, Massachusetts 01810

MAIL THE TOWNSMAN WEEKLY TO:

Name .....
Address .....
City or Town ..... Zip .....

1 YEAR SUBSCRIPTION $10.50 Within Greater Lawrence
2 YEARS $16 SAVE $5 3 YEARS $21.50 SAVE $10

MAIL THIS SUBSCRIPTION FORM TODAY

OR JUST DIAL
475-1943

Musical Moments

Andover residents gathered at The Haven recently to remember the 1940's, via tunes provided by the St. Augustine's Accordion Group. The group, organized by Sr. Madeline Carrabino, has made several appearances at area hospitals and nursing homes. In addition to Sister Madeline, at left in photo below, members are Maxine Grogan, Inez Pallone and Claudia Cavallaro. Religious or civic groups wishing to have the group perform can contact Bob Donahue of the Pioneers, from Western Electric, or Sister Madeline at St. Augustine's Convent. At left, Haven members sing along and above right, Angie Calcina sings one of her favorites.

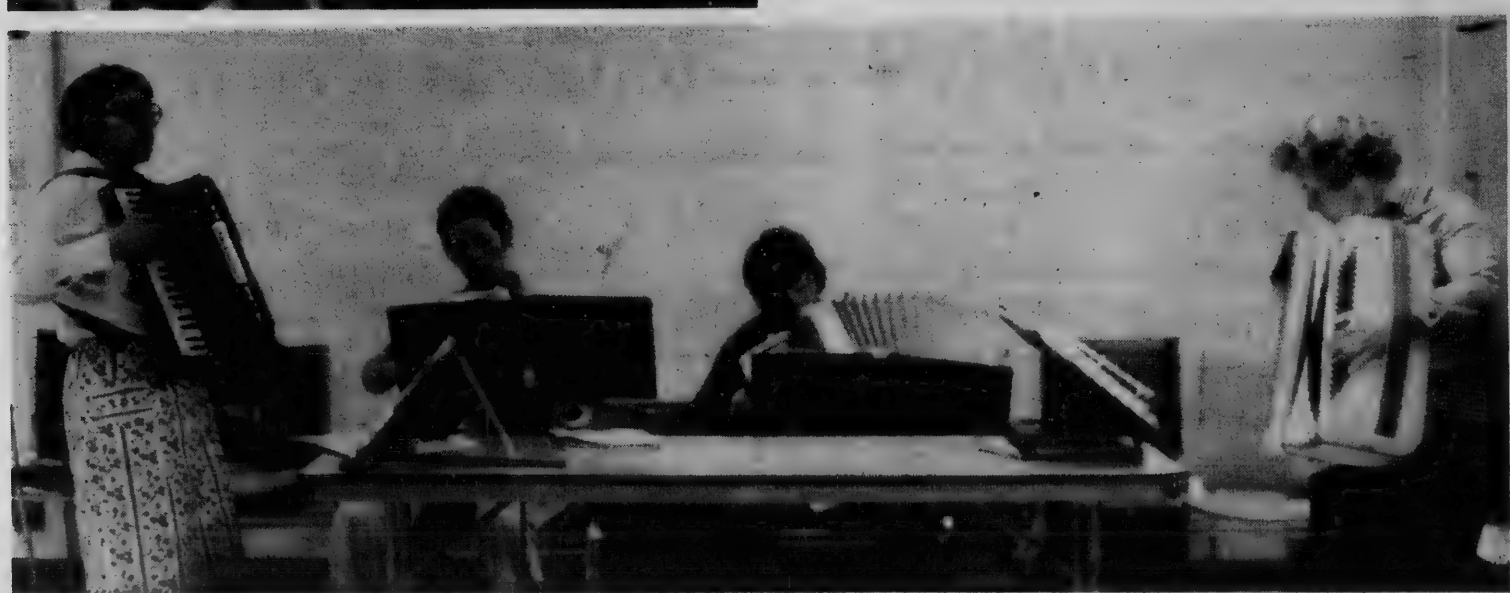

New Computer Aids In Heart Diagnosis

Grandview Hospital in Dayton, Ohio, has installed an advanced medical computer system that will allow access to its own Ambulatory Care Center and other hospitals in the area, via telephone lines and specially-designed editing stations.

Grandview is the first hospital in the country to have the Hewlett-Packard Regional ECG Analysis and Management (REALM) system, which was developed at the Andover Medical Products Division and is expected to contribute to containing costs and improving the efficiency of ECG testing.

Besides providing state-of-the-art ECG analysis, use of the system can result in significant savings of both money and time to the entire health care community, says Dr. Leslie R. White, director of non-invasive cardiology at Grandview.

The main computer system collects and stores information about patients who have had electrocardiograms (ECG's) taken. By organizing and automating the routine functions of ECG services, such as evaluating information and printing reports, the system reduces turnaround time and helps the hospital provide better service to more patients.

In addition to the main system, a special editing station, called REALM (Regional ECG Analysis and Management), enables medical staff in another part of the hospital or another building to have full access to all the capabilities of the computer system. Since information is transferred via telephone line, it is possible to send ECG data from any bedside at Grandview or even from another city or state, and receive an ECG analysis from the main computer system located in Dayton.

By purchasing a REALM unit at a considerably lower cost than the entire computerized system, another health care facility can send, receive, edit and store analyses at Grandview.

Hewlett-Packard Company, headquartered in Palo Alto, California is a leading designer and manufacturer of business and scientific computers; electronic equipment; instruments for chemical analysis and medical instrumentation.

Whale Cruises

Whale Study Cruises leave the Gloucester Fishermen's Museum, Roger and Porter Streets, at 7:45 a.m. daily except Fridays, through September; return at 1:30 p.m. Adults $15, children $12.

The Bahamas comprise about 3,000 low islands and rocky islets.

The Montreal Canadians have won the Stanley Cup most often in the National Hockey League.

At Conference

Harry L. Church, of 43 Lucerne Drive, Andover with his wife, Thelma, recently participated in a three-day business and educational conference with officers and leading managers and sales representatives of Metropolitan Life Insurance Company. Church, district sales manager of Metropolitan's Lawrence office in North Andover, qualified for the conference by placing his district in the top 10% of Metropolitan's 750 district sales offices in the United States and Canada.

Women Fashions
CHRISTINE & CATHERINE
dressmaking
MEN'S, LADIES & CHILDRENS
Tailoring and Alterations of All Kinds
11 CHESTNUT ST., ANDOVER 475-1447

Variety Is Here!
• Newspapers • Groceries
• Magazines • Tonic
• Paperbacks • Candy
ANDOVER SPA
9 Elm St. 475-4750

MBA
new hampshire college

NEW HAMPSHIRE COLLEGE IS THE LARGEST SENIOR BUSINESS COLLEGE IN NORTHERN NEW ENGLAND.

We have achieved this position by meeting the needs of men and women preparing for careers in business management and related areas.

Our Master of Business Administration Program, has its core, a broad based exposure to management concepts and allows for specialization in an area of particular interest.

Join a group of individuals who are ambitious and want to grow professionally. Contact the Salem office and make an appointment NOW to design a program to meet your needs.

PHONE:
(603) 893-3598 or
(603) 893-9600

ADDRESS:
151 Main Street
Salem, N.H. 03079

OFFICE HOURS:
9:00 AM - 8:30 PM
Monday-Thursday
8:00 AM - 4:30 PM
Friday

Fully accredited by New England Association of School and Colleges, Association of Independent Colleges and Schools, and the New England Postsecondary Education Commission.

Afarian Oriental Rugs
QUALITY RESTORATIONS
• REWEAVING • REPAIRING • HAND WASHING
BUYING & SELLING
Appraisals for Insurance • Estates & Individuals
WE BUY USED ORIENTAL RUGS
688-1717 18 Waverly Rd., No. Andover 470-1334

Completes Program

Dorothy K. Mahoney, center, of Colpitts Travel Center of Andover was recently awarded the American Airlines Certificate of Achievement after successfully completing American's three day ticketing program for travel agents at Logan International Airport. Making presentation are zone sales manager Chris Svendsen and instructor Judy Brownell.

Bresnahan Back From Pacific

Navy Machinists's Mate Fireman William F. Bresnahan, son of Brendan C. and Marilyn M. Bresnahan of 64 Sylvan Terrace, North Andover, has returned from a development in the Western Pacific.

He is a crewmember aboard the ammunition ship USS Kilauea, homeported in Concord, Calif. While deployed, his ship operated as a unit of the U.S. 7th Fleet.

During the seven-month deployment, his ship cruised more than 57,000 miles. The Kilauea made a 1,800 mile voyage between Diego Garcia and the Indian Ocean twice a month to re-supply ships of the Indian Ocean Task Groups. A total of 1.9 million pounds of cargo, 406,000 pounds of provisions and 176,000 pounds of mail was transferred to the ships, as well as 744 additional men. During one voyage, the Kilauea also rescued 67 Vietnamese refugees.

The Kilauea is 564 feet long and carries a crew of 401. It is designed to provide rapid transfer of missiles, munitions and supplies to other ships by helicopter of high-line transfer.

A 1975 graduate of Greater Lawrence Regional Vocational Technical High School, Bresnahan joined the Navy in January 1975.

Named First Woman Member

Mrs. David Darling

Mrs. David Darling has become the first woman member of the Beverly, Lawrence and Lowell areas SCORE chapter, it was recently announced.

SCORE (Service Corps of Retired Executives) is sponsored by the Small Business Association. Its purpose is to help the small business owner solve problems through a person to person advisory service.

Mrs. Darling was recently inducted into the Northeastern Massachusetts Chapter 411 and will serve as an advisor to small businesses throughout the area.

Membership in SCORE signifies that the executive chosen is considered highly qualified to render service to the community. According to SCORE, many small businesses that fail, do so because of poor or uninformed management. SCORE in a response to this problem looks to members with familiarity with management techniques and successes to assist and advise small business owners.

The founder of Darling Associates, an Andover real estate firm, Mrs. Darling has been active in business for over 30 years. Recently, Darling Associates became a division of The Norwood Group, one of New England's largest real estate firms. Mrs. Darling has remained with the company as a consultant.

Lowell Park

The Lowell National Historical Park offers free daily tours: 11 a.m., the Wannaiancit Walk; 2 p.m., explore the lifestyle of mill workers. Self-guided tour brochures also available. Call for reservations at the Visitor Center, 171 Merrimack St., 8:30 a.m. to 5 p.m. daily.

Political Advertisement *Political Advertisement*

"Jim Shannon is ultimately going to be the chairman of the House Ways and Means Committee."

Thomas P. "Tip" O'Neill, Jr.,
Speaker of the U.S. House of Representatives.

Jim Shannon
A Congressman worth reelecting.

Paid for and authorized by the Shannon for Congress Committee, James Martin, Treasurer

Andover Optical
EYEWEAR SPECIALISTS
CLOSED FOR VACATION
Monday, Aug. 4th
returning
Tuesday, Aug. 12th
36 MAIN ST., ANDOVER 475-6084

The Colpitts Connection for Business or Vacations
66 Main Street
Andover
475-8035
729-0030
COLPITTS TRAVEL CENTER
America's Most Respected Name in Travel

e Fireman
Brendan C.
f 64 Sylvan
as returned
e Western

rd the am-
meported in
ed, his ship
7th Fleet.

loyment, his
miles. The
age between
cean twice a
the Indian
f 1.9 million
pounds of
of mail was
ell as 744 ad-
voyage, the
Vietnamese

and carries
d to provide
unitions and
elicopter of

r Lawrence
nical High
e Navy in

cal
ISTS
CATION
h
th
475-6084

lpitts
ion
ness
ions
35
30
TRAVEL CENTER

Receives Award From G. E.

Peter C. Ommundson

Peter C. Ommundson, 52 Salem St., Andover, has been cited by the General Electric Company for outstanding technical achievement.

Ommundson was named co-recipient of the 1980 Donalf F. "Truly" Warner Award, which is presented annually to an engineer "whose leadership, creativity, or enhancement of product pre-eminence has resulted in the year's most significant contribution to engine excellence."

Ommundson was named co-recipient of the 1980 Donald F. "Truly" Warner Award, which is presented annually to an engineer "whose leadership, creativity, or enhancement of product pre-eminence has resulted in the year's most significant contribution to engine excellence."

His work led to improved assessment and predictions of differential bearing loads for the F404 jet engine under a wide range of operating conditions. Ommundson earned his bachelor of science degree in mechanical engineering from the Massachusetts Insitute of Technology and his master of science degree at Northeastern University in Boston.

He is a native of Schenectady, N.Y., and was graduated from Mont Plesant High School.

Obert Joins Doherty Insurance

John H. Obert

John H. Obert, a banker in the area for more than 12 years, has recently joined the staff of the Doherty Insurance Agency, Inc. as comptroller.

Formerly a vice-president of Bay Bank Merrimack Valley, Obert first came to Andover in 1962 as a student at Merrimack College. Following a year in Philadelphia, where he trained as an internal auditor at the Fidelity Bank, he joined Bay Bank in October, 1967. He held various responsibilities there including branch administration, security and property and equipment managemente. He also obtained his M.B.A. degree from Suffolk University in 1972 and is currently continuing in a non-degree accounting program.

Obert is involved with several local organizations, including C.L.A.S.S. (Citizen League Adult Special Services), the Andover Lions, the Andover Fourth of July, the St. Augustine's School Men's Guild, the Men of Merrimack, and the Merrimack College Alumni Association. He also served as a director of the Andover Chamber of Commerce, receiving its President's Award in 1978, the Andover Cultural Series Committee, and the Andover Sidewalk Bazaar Committee.

Obert and his wife, Carol, reside with their five children in Tewksbury.

Cancer Info

Cancer-related questions are answered by trained counselors, Monday through Friday, 9:30 to 4, by calling 800-952-7420.

Movie

On Monday, Aug. 25 at 2 p.m. The Plough and the Stars will be the featured film in the Summer film series at the Andover Senior Center. The heroism and martyrdom of the bloody Irish Rebellion of 1916 is portrayed in this John Ford film. Stars include Barbara Stanwyck, Preston Foster and actors from the Abbey Theater.

PINE BARK MULCH
• Lawn Care
• Wood Chips
• Tree Work
PETER BREEN
Call 687-7774
North Andover

M.V.O.
Merrimack Valley Oil Co. Inc.
3 Mass Ave., No Andover, Ma.
683-3131
LOOK FOR OUR AD
In the Lawrence Eagle Tribune
Special ENERGY Section
on
AUGUST 17,1980

BUILDING TEMPERATURE
RESTRICTIONS
65° heating
We're making a Mass. effort to save energy!
78° cooling
for info
ENERGY HOTLINE: 1-800-922-8265

'SPECTACULAR SUMMER SPECIALS!'
BAKED STUFFED BOSTON SCHROD $1.99
choice of Potato or Vegetable & cole slaw...
LONDON BROIL $2.99
choice of Potato or Vegetable
CHICKEN BREAST FILLETS $2.79
topped w/supreme sauce, served w/Mashed Pot. & Veg.
8 oz. RUMP STEAK $3.99
served with choice of Potato or Vegetable
10 oz. N.Y. SIRLOIN $4.99
choice of Potato or Vegetable
HAPPY HOUR / 3:30 - 5:30
complimentary Hors d'oeuvres at all suburban locations...
FUNCTION ROOM / 7 DAYS
in N. ANDOVER, SUDBURY, ROCKLAND & BILLERICA...
99 the Ninety-Nines
•ANDOVER•LYNNFIELD•CHESTNUT HILL•N.ANDOVER•WOBURN•MALDEN
•SUDBURY•W.CONCORD•E.WALPOLE•BILLERICA•HINGHAM/ROCKLAND

LEGAL NOTICES

Conf. 40187
COMMONWEALTH OF MASSACHUSETTS
LAND COURT

To the Town of Andover, a municipal corporation, located in the County of Essex, and said Commonwealth; A. James Caputo, Constance M. Caputo, Robert A. Demers, Penelope A. Demers, David J. Kelley, Barbara A. Kelley, Robert R. Reynolds, Jacqueline Reynolds, James F. Bovenzi and Barbara B. Bovenzi, all of said Andover; Theodore Realty Trust, of Belmont, Middlesex County, and said Commonwealth; Henry A. Varney, deceased, formerly of Gilmanton, State of New Hampshire; Richard F. Varney and George B. Varney, both now or formerly of Gilmanton, State of New Hampshire; or their heirs, devisees or legal representatives; and to all whom it may concern:

Whereas, a petition has been presented to said Court by George Chongris, of said Andover; Evangelos A. Theodore, of said Belmont; Ernest Theodore, of Saugus, Essex County, and said Commonwealth, Trustees of Theodore Realty Trust, to confirm their title in the following described land:

A certain parcel of land with the buildings thereon, situate in said Andover, bounded and described as follows:

Southerly and Southwesterly by land now or formerly of John F. Bovenzi and Barbara B. Bovenzi, 223.78 feet and 328.95 feet respectively; Southerly, Westerly, Northeasterly and Northerly by land now or formerly of Theodore Realty Trust, 401.40 feet, 376.20 feet, 401.94 feet and 400.30 feet, respectively; Easterly by land now or formerly of A & R Construction Inc., 425.35 feet.

The above described land is shown on a plan filed with said petition and all boundary lines are claimed to be located on the ground as shown on said plan.

If you desire to make any objection or defense to said petition you or your attorney must file a written appearance and an answer under oath, setting forth clearly and specifically your objections or defense to each part of said petition, in the office of the Recorder of said Court in Boston (at the Court House), or in the office of the Assistant Recorder of said Court at the Registry of Deeds at Lawrence in the County of Essex where a copy of the plan filed with said petition is deposited, on or before the first day of September next.

Unless an appearance is so filed by or for you, your default will be recorded, the said petition will be taken as confessed and you will be forever barred from contesting said petition or any decree entered thereon.

Witness, WILLIAM I. RANDALL, Esquire, Chief Justice of said Court, this thirty-first day of July in the year nineteen hundred and eighty.

Attest with Seal of said Court.
(Seal)
JEANNE M. MALONEY, Deputy Recorder
John P. Ford, Esq.
300 Essex Street
Lawrence, MA

August 7, 14, 21, 1980

Gateway To Sea

A special Jubilee 350 exhibit, "Gateway to the Sea: 350 Years of Boston Harbor, has opened at the Museum of Transportation, at the Congress Street Wharf. The evolution of the harbor's history is reconstructed by rare old photographs, artist renderings and maps placed in chronological order.

The special exhibit, through September, is sponsored by New England Mutual Life Insurance Co.

SUMMER SAVINGS
"We Need Space, You Benefit"

- Chairs ..... From $36.00
- Love Seat ..... Was $660 NOW $449
- Butcher Block Tables .. Was $294 NOW $225
- Dry Sink ..... Was $325 NOW $275
- Bedroom Pieces ..... 5% OFF
- Other Items ..... 15 0% OFF

Some Pieces Made In Our p

SPAULDING COLONIAL REPRODUCTIONS
118 EAST MAIN ST., GEORGETOWN, (Rte. 133)
Mon.-Sat. 8-5 Fri. Eves 6-9
Showroom across the Green
1-352-2921
MASTER CHARGE and VISA

ANDOVER CONSERVATION COMMISSION
11 Essex Street
ANDOVER, MASS.

NOTICE OF
PUBLIC HEARING
WETLANDS
PROTECTION ACT
Chapter 131, Section 40

A public hearing will be held in the Conference Room, 11 Essex Street, Andover on Tuesday, 19 August 1980 commencing at 9:00 p.m. on the Notice of Intent filed by Gordon Bloom, 1 Pine Street, Weston, MA on behalf of Plaza Trust, Arthur A. Collins and Henry D. Audesse, Trustees, % Dudly Trading Trust, 1387 Washington Street, Newton, MA to fill, dredge or alter land which falls within the jurisdiction of the above statute, being land at the Shawsheen Plaza on North Main Street, Andover. Plans for this project are on file in the Conservation Office, 11 Essex Street. The purpose of this project is to relocate and enclose an existing brook, presently feeding under the railroad into the subject property, in order to expand the present "Shawsheen Plaza" Shopping Center. This hearing is a readvertisement of a public hearing held on 29 July and withdrawn at the applicant's request.

ROBERT A. PUSTELL,
Chairman
Andover Conservation
Commission
August 14, 1980

ANDOVER CONSERVATION COMMISSION
11 Essex Street
ANDOVER, MASS.

NOTICE OF
PUBLIC HEARING
WETLANDS
PROTECTION ACT
Chapter 131, Section 40

A public hearing will be held in the Conference Room, 11 Essex Street, Andover on Tuesday, 19 August 1980 commencing at 8:00 p.m. on the Notice of Intent filed by Robert K. Ahern, 25 Wabanaki Way, Andover to fill, dredge or alter land which fall within the jurisdiction of the above statute being Subdivision Lot No. 129, Apache Avenue. Location is off Blood Road. Plans for this project are on file in the Conservation Commission Office, 11 Essex Street, Andover.

ROBERT A. PUSTELL,
Chairman
Andover Conservation
Commission
August 14, 1980

ANDOVER CONSERVATION COMMISSION
11 Essex Street
ANDOVER, MASS.

NOTICE OF
PUBLIC HEARING
WETLANDS
PROTECTION ACT
Chapter 131, Section 40

A public hearing will be held in the Conference Room, 11 Essex Street, Andover on Tuesday, 19 August 1980 commencing at 8:30 p.m. on the Notice of Intent filed by Karen J. Ratyna, 24 Prospect Road, on behalf of George A. Burns, 180 Mountain Avenue, Malden, MA and Karen J. Ratyna, 24 Prospect Road, Andover to fill, dredge or alter land which falls within the jurisdiction of the above statute being land at 41 Prospect Road, Andover. The purpose of this project is the construction of a single family dwelling and associated structures including a subsurface disposal system on a undeveloped 3.4 acre parcel in Andover. Plans for the project are on file in the Conservation Office, 11 Essex Street, Andover.

ROBERT A. PUSTELL,
Chairman
Andover Conservation
Commission
August 14, 1980

Singles Dance

Creme De La Creme Singles is having a cocktail dance Sunday, Aug. 17 from 8:30 to 12:30 at the Best Western Hotel (Banana Tree Room), Waltham (exit 48E off Rte 128). There will be a live band and cash bar.

Singles from 25-39½ are invited; there is a cover charge.

The first lollipops were dabs of sugar candy placed on the end of a slate pencil.

Why not look years younger and more beautiful with
kēa™
COSMETICS

Facials, Acne Problems, Waxing, Individual Lashes,

Make-up Application & Cosmetics by kea

KEA teaches the world's most glamorous women to preserve and enhance their youthful loveliness. Now KEA has trained our own make-up artist to teach YOU. Spend a few precious minutes learning the secret of "the Beautiful People." Discover KEA's glorious cosmetics and skin care products. See how they protect and nurture the natural loveliness of your skin and help you achieve your own special Total Look.

470-1649
L'AMBEYN
2 RIVERING RD.
ANDOVER

Gary M. Cypres

Elected Senior Vice Pres.

Gary M. Cypres, 36, of Andover, has been elected a senior vice president of Wheelabrator-Frye Inc., the international manufacturer of environmental and energy systems and other industrial products announced today.

Cypres advances to senior vice president — finance, with continuing responsibility for the controller's function, the treasury and related departments. He was previously vice president — finance.

Cypres, a graduate of Hofstra University, joined Wheelabrator-Frye in 1973 after serving six years with Arthur Andersen & Co.

Business Computer Systems Under $5,000.

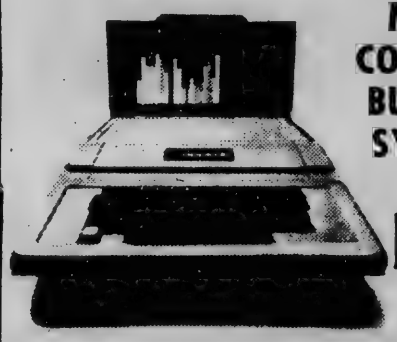

MICRO COMPUTER BUSINESS SYSTEMS

NO SALES TAX

Does Your Business Qualify?

- Accounts Payable Less Than ..... 100 Vendors
- Accounts Receivable Less Than ..... 750 Customers
- General Ledger Less Than ..... 250 Types of Accounts
- General Ledger Less Than ..... 750 Entries Per Month
- Inventory Less Than ..... 8000 Items
- Payroll Less Than ..... 200 Employees

If your business comfortably fits into any of these categories we have a complete business computer system priced under $5,000. This price includes CPU, Monitor, Dual Floppy Disk Drives, 132 Column Centronics Printer, and Software.

COMPUTER TOWN

DIR.: Rte. 93N to Exit 1, Rockingham Park Blvd.; South on Rte. 28 to 2nd set of lights

MASTER CHARGE VISA
RTE. 28 - 304 S. BROADWAY - SALEM, N.H. 03079, 603-893-8812
Computer Town is a Subsidiary of Information Services Inc
HOURS: MON.- fRI. 9-6; SAT. 9-5; Sun. 1-5

ndover, has
president of
nternational
nental and
industrial

vice presi-
ing respon-
unction, the
nts. He was
inance.
ra Universi-
n 1973 after
Andersen &

nputer
$5,000.
MICRO
COMPUTER
BUSINESS
SYSTEMS
NO SALES TAX
Qualify?
.... 100 Vendors
.. 750 Customers
Types of Accounts
Entries Per Month
.... 8000 Items
...200 Employees
of these categories we
priced under $5,000.
ppy Disk Drives, 132
TOWN
Park Blvd.; South on
VISA
. 03079, 603-893-8812
tion Services Inc
9-5; Sun. 1-5

Joins Hotel Operations

Herman Eisenberg

Herman (Hy) Eisenberg of Andover has joined Inn America Corporation, owner and operator of Sheraton Motor Inns in the Northeast, as executive vice-president. He will be responsible for total operations of all Inn America properties.

Eisenberg has more than 15 years of experience with Sheraton and other nationally-franchised hotel chains. His most recent position was vice president of operations for the Inn Corp. Ltd., Resorts and Conference Centers, owner of serveral Sherations and other properties in Massachusetts. In this capacity he was responsible for opening the Sheraton Inn and Conference Center in Boxborough, and the Sheraton Mansfield Inn and Conference Center. He also managed Sheratons in Minnesota ans Virginia ans various other hotels and restaurants from Louisiana to Rhode Island.

He was named Sheraton's manager of the year in 1970.

A graduate of the City College of New York, Eisenberg did graduate work in personnel and food managemant at Louisiana State University. He was a member of the faculty at Normandale State Junior College in Bloomington, Minn., and also taught in the Educational Institute of the American Hotel and Motel Association. He also served as a captain in the U.S. Army.

Eisenberg has served as director of the Rhode Island Hotel Association; vice-chairman of the Mid-Atlantic Region Sheraton Inns; chairman of the Minnesota Restaurant, Hotel and Resort Education Commission; director of the Virginia Hotel & Motel Association and president of the Richmond Innkeepers Associations, and he is a member of the American Culinary Association.

Inn America presently has Sheraton locations in Sturbridge, Ma; Danville, Pa; and Buffalo, N.Y. It is consulting on a new Sheraton to open late fall in Smithtown, Long Island, and is considering additional properties.

Mapparium

Walk inside the giant stained glass globe of the world as it was in 1935, at the Christian Science Center, Mass. Ave., Boston. Monday through Friday, 8 to 4; Saturday 9 to 4; Sunday, noon to 4:45. Free.

About 150 national forests are administered by the U.S. Forest Service.

We'll Come TO YOU
BOB OR SUSAN
• AUTO GLASS
• INSURANCE INSTALLATION
• MIRRORS
• HOUSE GLASS
A & B Auto Glass Co.
4 Franklin St., Lawrence — 687-3980

Elected President Of Firm

The board of directors of Jackson & Associates, Inc., of Bedford, N. H., has announced the election of Paul J. Petzold as president and treasurer.

Clifton P. Jackson, founder of the agency, will remain as chairman of the board and chief executive officer. Commenting on Petzold's appointment, Jackson said, "Much of the exceptional success we have enjoyed is due to Paul's efforts. We are confident that as the operating head of the agency, Paul will lead us to even greater growth and development." Petzold, a graduate of Merrimack College, has served as a senior technical marketing writer for Digital Equipment Corporation in Maynard, and as an account executive for Weston Advertising in Manchester, N. H. He was formerly vice president of client services for J & A.

Jackson & Associates is the largest agency in New Hampshire specializing in industrial and technical marketing, advertising.

Petzold lives in Andover, with his wife Linda and their three children.

Paul J. Petzold

President Of Raytheon Affiliate

G. Terrence Flint

The Badger Company, Inc., a Raytheon company, announces the election of G. Terrence Flint as president of its energy subsidiary, Badger Energy, Inc.

Since June of 1977, he has been assistant to the president of The Badger Company, Inc. and will continue in that capacity. Flint joined Badger in 1973 as project manager. In 1975, he became a sales manager, and in early 1977 was named director of sales for Badger plants.

Prior to joining Badger he held engineering positions with Shell Oil and Monsanto Company.

Flint attended Colgate University and graduated from Washington University with a bachelor of science degree in chemical engineering. More recently, he comleted the Advanced Management Program of Harvard University Graduate School of Business Administration.

Flint resides in Andover with his wife Darlene and their two children.

The year 1888 marked the enactment of the first arbitration law. The law applied only to railroad workers and provided for voluntary arbitration by a presidentially-appointed three-member board to arbitrate labor disputes.

NEVER BEFORE
SAVE $49
OVER FACTORY INVOICE
ON ANY 1980 CAR
Purchased from Aug. 14-20
At $49 over Factory Invoice
Chrysler Clark Plymouth
273 So. Union St., Lawrence, Ma. 688-6053

BMW
"IS IT ABSURD TO PROPOSE THAT EVEN THE RICH DESERVE THEIR MONEY'S WORTH?"
BMW 320i
"S" Package
BMW
633CSi
BMW
320i
THE ULTIMATE DRIVING MACHINE.
THE ULTIMATE DRIVING MACHINE.
THE ULTIMATE DRIVING MACHINE.
COME BROWSE IN OUR BMW BOUTIQUE
Northshore BMW
64 High St., Route 35, Danvers (Exit 23N off Route 128)
(617) 777-4440

LEGAL NOTICES

Reg. 40124
COMMONWEALTH OF MASSACHUSETTS
LAND COURT

To the Commonwealth of Massachusetts; To the Town of Andover, a municipal corporation, located in the County of Essex, and said Commonwealth; To the City of Lawrence, a municipal corporation, located in the County of Essex, and said Commonwealth; To the County Commissioners of Essex County; To the Planning Board of said Town of Andover; To the Planning Board of said City of Lawrence; George Henderson, Patricia R. Doyle and George Chongris, Trustee of Launching Road Trust, all of said Andover; Ronald G. Langlois, of said Lawrence; Ryder Truck Rental Inc., a duly existing corporation, having an usual place of business in Miami, State of Florida; New England Power Co., a duly existing corporation, having an usual place of business in Westborough, Worcester County, and said Commonwealth; Lawrence Regional Vocational High School, in said Andover; James Steven III, residence unknown, or his heirs, devisees or legal representatives; and to all whom it may concern:

Whereas, a petition has been presented to said Court by Anthony Addonizio, Trustee of Landover Realty Trust, of said Lawrence, to register and confirm his title in the following described land:

A certain parcel of land with the buildings thereon, situate partly in said Andover and partly in said Lawrence, bounded and described as follows:

Southerly by River Road, 1053.04 feet; Northwesterly, Northeasterly and Northwesterly by land now or formerly of George Chongris, Trustee of Launching Road Trust, 297.66 feet, 120.14 feet, 47.92 feet, 75.78 feet, 183.02 feet, 193.92 feet and 39.61 feet, respectively; Northwesterly, Northeasterly and Northwesterly by land now or formerly of Russell G. Doyle, 189.47 feet, 7.74 feet, 167.70 feet, and 191.63 feet, respectively; Northeasterly, Southeasterly, Northerly, Northwesterly and Northerly by land now or formerly of Roland G. Langlois, 542.75 feet, 191.55 feet, 157.61 feet, 324.82 feet and 64.34 feet, respectively; Southeasterly by land now or formerly of George Chongris and George Henderson, and by land now or formerly of said Roland G. Langlois, 461.99 feet and 511.23 feet, respectively.

Petitioner admits the above described land is subject to an easement to the New England Power Company as shown on said plan.

The above described land is shown on a plan filed with said petition and all boundary lines are claimed to be located on the ground as shown on said plan.

If you desire to make any objection or defense to said petition you or your attorney must file a written appearance and an answer under oath, setting forth clearly and specifically your objections or defense to each part of said petition, in the office of the Recorder of said Court in Boston (at the Court House), or in the office of the Assistant Recorder of said Court at the Registry of Deeds at Lawrence in the County of Essex where a copy of the plan filed with said petition is deposited, on or before the first day of September next.

Unless an appearance is so filed by or for you, your default will be recorded, the said petition will be taken as confessed and you will be forever barred from contesting said petition or any decree entered thereon.

Witness, WILLIAM I. RANDALL, Esquire, Chief Justice of said Court, this thirty-first day of July in the year nineteen hundred and eighty.

Attest with Seal of said Court.
(Seal)

JEANNE M. MALONEY, Deputy Recorder
Harold Morley Jr., Esq.
11 Lawrence Street
Lawrence, MA

August 7, 14, 21, 1980

Clarence Birdseye, the "Father of Frozen Food," was an inventor and explorer who first experimented with preserving food in 1916 on a trip to Labrador.

LOW RENTAL RATES

ANY KIND OF CAR YOU WANT

Rent-a-Car

WE HONOR MOST MAJOR CREDIT CARDS

FREE PICK-UP & DELIVERY

Clark Trust Car Rentals
273 So. Union St., Lawrence, MA. — 688-6054

COMMONWEALTH OF MASSACHUSETTS
PROBATE COURT
Docket No. 349597

Essex, ss.

To all persons interested in the estate of ROBERT P. LEVINSON late of Andover in said County, deceased.

A petition has been presented to said Court for Probate of a certain instrument purporting to be the last will of said deceased by SHIRLEY R. LEVINSON of Andover in the County of Essex, praying that she be appointed executrix thereof, without giving a surety on her bond.

If you desire to object thereto you or your attorney should file a written appearance in said Court at Salem before ten o'clock in the forenoon on the second day of September 1980, the return day of this citation.

Witness, ALBERT P. PETTORUTO, Esquire, First Judge of said Court, this twenty-ninth day of July 1980.

JOHN F. BURKE, Register
From the office of:
Joel R. Labell
127 South Broadway
Lawrence, MA 01843

Aug. 7, 14, 21, 1980

The brain grows rapidly up to the age of 5 and generally stops growing by the age of 20.

COMMONWEALTH OF MASSACHUSETTS
PROBATE COURT
Docket No. 349598

Essex, ss.

To all persons interested in the estate of EDWARD J. ACTON late of Andover in said County, deceased.

A petition has been presented to said Court for Probate of a certain instrument purporting to be the last will of said deceased by BARBARA L. ACTON of Andover in the County of Essex, praying that she be appointed executrix thereof, without giving a surety on her bond.

If you desire to object thereto you or your attorney should file a written appearance in said Court at Salem before ten o'clock in the forenoon on the second day of September 1980, the return day of this citation.

Witness, ALBERT P. PETTORUTO, Esquire, First Judge of said Court, this twenty-ninth day of July 1980.

s JOHN F. BURKE, Register
From the office of:
Joel R. Labell
127 South Broadway
Lawrence, MA 01843

Aug. 7, 14, 21, 1980

The larger the doors and windows of a home, the greater the change of heat loss in winter, or heat gain in summer.

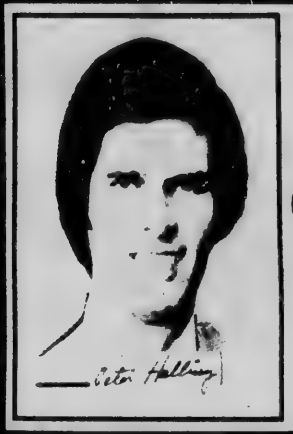

HALLISSY
TOYOTA-VOLVO
Jct. Rtes. 495 & 38 Lowell, Mass.
LAWRENCE LINE 687-2266
LOWELL LINE 459-2191

CLIP & SAVE

THIS COUPON WORTH $900 OFF THE PURCHASE PRICE STOCK #8023 1980 CELICA GT COUPE DEMO T TOP, AIR COND., 5 SPEED, WHITE

THIS COUPON WORTH $700 OFF THE PURCHASE PRICE STOCK #7803 1980 TOYOTA CELICA GT LIFT BACK, DEMO AIR COND. COPPER.

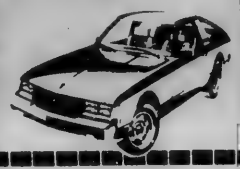

THIS COUPON WORTH $700 OFF THE PURCHASE PRICE STOCK #7753 1980 CELICA ST. COUPE, 5 SPEED, AIR COND., BEIGE.

THIS COUPON WORTH $1600 OFF THE PURCHASE PRICE Stock #5344 1980 VOLVO 2DR. GT, Silver, 4 speed, overdrive. IN STOCK!

THIS COUPON WORTH $500 OFF THE PURCHASE PRICE OF ANY IN STOCK VOLVO DIESELS 4 SPEED, OVERDRIVE, OR AUTOMATICS, SEDANS & WAGONS. IN STOCK!

THIS COUPON WORTH $1600 OFF THE PURCHASE PRICE STOCK #5240 1979 VOLVO SEDAN, 4 DR., 6 CYL., BROWN IN STOCK!

THIS COUPON WORTH $900 OFF THE PURCHASE PRICE STOCK #7822 1980 SE CELICA GT L/BACK WHITE DEMO

THIS COUPON WORTH $500 OFF THE PURCHASE PRICE STOCK #8237 1980 TOYOTA SR-5 COVER BED PICKUP AM-FM STEREO, 5 SPEED

THIS COUPON WORTH $500 OFF THE PURCHASE PRICE STOCK #8220 1980 TOYOTA 4x4 SPECIAL EDITION PICK UP TRUCK.

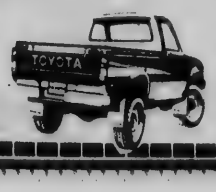

THIS COUPON WORTH $350 OFF THE PURCHASE PRICE STOCK #8233 1980 TOYOTA SHORT BED PICK UP, 4 SPEED, COLOR RED.

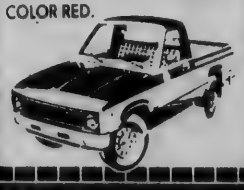

THIS COUPON WORTH $500 OFF THE PURCHASE PRICE STOCK #8235 1980 TOYOTA LONG BED 4x4 PICK UP TRUCK, BEIGE, 4 SPEED.

THIS COUPON WORTH $2500 OFF THE PURCHASE PRICE OF Stock #5314 1980 VOLVO BERTONE COUPE LOADED COLOR BLACK IN STOCK!

New Business Program At Salem State

Accounting and business and industry are two major topics in Salem State College's new non-credit special program for career and professional development starting in September.

Taught by experienced professionals, the new offerings will be available at flexible hours on a short-term basis and will take the form of courses, seminars or workshops.

Among the courses available this fall are Analyzing Work Performance (Oct. 18 and 25, 9 a.m. to 1 p.m.), Basic Accounting I for Non-Accountants (Wednesdays, Sept. 3 to Dec. 10, 7 to 9:30 p.m.), Basic Principles of Retail Selling (Mondays, Sept. 8 to Oct. 20, 7 to 9:30 p.m.), Credit and Collections (Mondays, Sept. 8 to Nov. 3, 7 to 9 p.m.), Current Topics in Taxation (Sept. 8 and 15, 4 to 8 p.m. and Nov. 5 and 15, 4 to 8 p.m.).

Also: Finance for the Non-Financial Manager (Wednesdays, Sept. 10 to Oct. 29, 6:30 to 8:30 p.m.), How to Open a Travel Agency (Oct. 4, 8:30 a.m. to 6 p.m.), Improving Supervisory Skills (Mondays, Sept. 15 to Oct. 27, 7 to 9 p.m.), Management of Job Related Stress (Tuesdays and Thursdays, Oct. 14 to Nov. 13, 7:30 to 9 p.m.), Managing People (Tuesdays and Thursdays, Sept. 16 to Oct. 9, 7 to 9 p.m.), Micro-Computers in Mini-Business (Tuesdays, Sept. 9 to Oct. 14, 7 to 9 p.m.), Preparation for Graduate Management Admission Test — GMAT (Thursdays, Oct. 2 to Oct. 30, 6:30 to 9 p.m.).

Other courses are Small Business Management (Thursdays, Sept. 18 to Nov. 20, 7 to 9 p.m.), Tax Planning for Small Businesses (Tuesdays, Sept. 16 to Oct. 14, 7 to 9:30 p.m.), Unions in Industry: Making it Work (Wednesdays, Sept. 10 to Nov. 12, 7 to 9 p.m.), Word Processing-Keyboard Skills (Tuesdays, during three fall sessions, from 6:30 to 9:30 p.m.).

Registration for new programs in Career and Professional Development, Life Enrichment, or the regular undergraduate or graduate evening program continues through Aug. 29. For further information, contact the Division of Graduate and Continuing Education, Sullivan Building, Salem State College, Salem, MA 01970.

Joins Law Firm

Valerie Swett of Andover, a member of the Massachusetts and Illinois Bars, has become associated with the Boston firm of Maloney, Williams and Baer, P. C., to engage in the general practice of law. Swett resides at 50 High St. with her husband, Frank Nigh.

COME IN AND MAKE YOUR BEST DEAL.
INTRODUCING
THE ONCE-IN-A-LIFETIME
MGB REBATE!

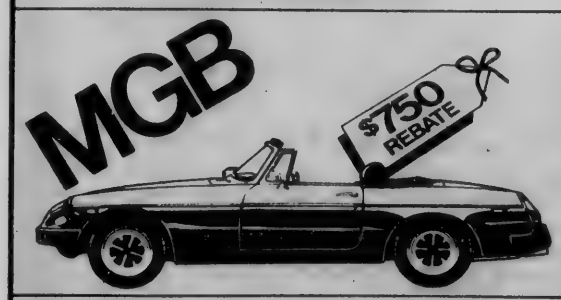

YOU CAN USE YOUR FACTORY REBATE AS A DOWN PAYMENT—OR TAKE IT IN CASH! HURRY! THIS OFFER IS AVAILABLE UNTIL AUGUST 31st.

GENE'S GARAGE
Andover's SAAB - MG
Factory Authorized Dealer
265 Lowell St., Lawrence
682-7047

LOOKING FOR
VOLVO
SAVINGS UP TO
$3000
SEE US FIRST or See US LAST!
WE WILL NOT
BE UNDERSOLD!
JAFFARIAN SERVICE INC.
312 River St., Haverhill, Mass.
And. 686-0941; Haverhill 1-372-8551
"ANDOVER'S Exclusive VOLVO-TOYOTA Dealer"
VOLVO Rte. 110, Exit 49 Off Route 495 TOYOTA
LEASING AND DAILY RENTALS AVAILABLE

James J. Connolly

Named Division President

James J. Connolly has joined Adams-Russell as a corporate vice president and as president of the firm's Anzac Division in Burlington. He will report to Raymond E. Fredrick, acting president of Anzac, who will resume full-time responsibilities as a group vice president at Adams-Russell's corporate offices in Waltham.

Anzac Division manufactures components and equipment used for signal processing in electronic countermeasures, electronic intelligence collection, and avionics.

Connolly was formerly with Sanders Associates as director of development in the Defensive Systems Division.

Connolly received his Bachelor's degree in physics from St. Joseph's University, Philadelphia, and his Master's degree in mathematics from Villenova University. He resides with his wife, Gayle, and their three children, Catherine, Jim and Mark, in Andover.

Named Product Manager

William F. Donovan, Jr., has been named home furnishings product manager at Waldoroth Corporation, a specialty printing firm headquartered in West Bridgewater.

Donovan comes to Waldoroth after 12 years in varous marketing positions with United Brands, most recently as national merchandising manager in New York City. His Waldoroth responsibilities include development of marketing, advertising and pricing programs for labels and decals produced by the firm for bedding, upholstery and furniture manufacturers.

A graduate of Merrimack College in North Andover, with a BS degree in marketing, Donovan resides in Andover.

DOG-GONE GOOD DEALS!

ON THESE BRAND NEW 1980'S

1980 SUNBIRD COUPE

4 cyl., 4 speed, AM-FM, wsw tires. Stk #322

$4595

1980 PHOENIX

5 dr., hatchback. Stk. #411

LIST $6787

$6295

1980 PONTIAC FIREBIRD

Stk. #93.

LIST $7161

$6561

79 FORD RANCHERO Heavily equipped black beauty, low mileage, like new. #383A. $4995	79 PONTIAC SUNBIRD Coupe, 4 cyl., 4 spd. Stk. #P20. $4295	79 SAAB TURBO Series 900. Like New! Stk. #370A. $8995
78 OLDS TORONADO Loaded, 17,000 miles. Stk. #137A. $4695	78 CHEV. CHEVETTE 4 cyl., great gas mileage. Stk. #197B. $3895	78 VOLVO 242 GT GREAT CAR! Stk. #281A. $6395
'77 FIAT 128 COUPE Sunroof, great gas mileage. Stk. #140B. $2895	'76 PLY. TRAIL DUSTER 4 wheel drive, auto. Stk. #258. $3695	'80 PONTIAC FIREBIRD 900 miles, well equipped. Stk. #P25A. $AVE

OCEAN CUSTOMERS WILL ALWAYS HAVE THE USE OF A CAR WHILE THEIRS ARE IN FOR ATTENTION

OCEAN PONTIAC

RT. 114 DANVERS

284-1185 or 777-3730

AUGUST NEW & USED CAR SPECIALS

1980 Skyhawk
T-Glass P/S Clock
Tach. Rear Def. Conv. Grp.
4 Speed Radio #1333
$5285

1980 Skylark
4 Door Rear Def. V6 Wheel Covers P/S P/B Mldgs. Stripes Rusty Jones 4 Speed Radio #1440
$5900

1980 Century
4 Door Rear Def. Wheel Covers Radio Auto WW tires P/S #1768
$6450

78 Olds. CUTLASS Sup Cpe. Auto P/S P/B Vinyl Roof Air Bucket Seats #1843A $4995	78 Dodge ASPEN Wagon 6 Cyl. Auto P/S Very Pretty Car #1742A $3595	79 Chev. CAMARO 305 Auto P/S P/B Air #1788A $5495
Chev. CITATION 4 Door V6 Auto P/S P/B Air P/Wind P/Dr. Locks Much More #1842A $7295	77 Chev. LUV TRUCK 4 Cyl. Auto AM/FM 20,000 Miles #1839A $3995	80 Chev. CITATION 4 Cyl. Auto P/S P/B Air Radio #1841A $6995
79 Merc CAPRI R/S Auto 4 Cyl Sharp & Sporty #1774A $4695	78 GMC ¾ Ton Camper Camper Special V8 R/S P/B Air P/Wind P/Dr Locks Cust Ext Cust Int Much More #1523A $6995	79 OPEL Cpe. 4 Cyl. 4 Speed #1723A $4495
77 Ford Granada #1654A Cpe 6 cyl 4 speed p/s p/b showroom cond $3395	79 AMC CONCORD DL Wagon 6 Cyl. Auto P/S Custom Ext Custom Int #1776A $4895	76 SKYLARK #1838A 4 door 6 cyl p/s p/b air 25,000 miles $3395
78 SAAB EMS #1854A 4 speed sunroof 20,000 miles $6795	76 SKYLARK #1755A Cpe 6 cyl auto p/s p/b $2995	76 Ply SCAMP #1710A 6 cyl auto p/s p/b $2995
79 Pont. FIREBIRDS 2 to choose from 301 V8 auto p/b p/s air $5495	79 Olds DELTA 88 Cpe holiday 301 V8 auto p/s p/b air stereo bucket seats console v roof much more $5695	76 DATSUN B210 #1676A 4 cyl 4 speed $2695

WE NEED GOOD USED CARS!
HIGHEST TRADE ALLOWANCE NOW GOING ON. DON'T MISS YOUR CHANCE
BUY TODAY

"THIS WEEKS SPECIAL"

79 AMC Sportabout Wagon

6 cyl auto P/S P/B woodgrain ext custom int much much more

$4788

BEST BUICK | OPEL SAAB | GMC

Rte. 125, Haverhill, Exit 48 Off 495

373-3882 688-3121

Appointed Vice Pres.

Fred Moson

Fred Moson has recently been appointed vice president/regional manager of Ter Bush & Putnam, in Boston, a subsidiary of Ter Bush & Powell, Inc., Schenectady.

Prior to joining Ter Bush & Putnam, Moson was employed by Liberty Mutual as a safety engineer and also as a business lines salesman; most recently Moson was employed by American Policyholders as a special agent from 1971-1973 and from 1974 to present he was the assistant vice president sales manager.

He attended the New York State Maritime College. From 1953-55 he was a Lieutenant Jr. in the U. S. Navy as a Navigator on board the U.S.S. DeHaven in the Far East.

Moson resides at 8 Bittersweet Lane, Andover.

Arts Bank

The Lowell Arts Council is establishing an Arts Bank as a service for the community and all visual and performing artists in the Lowell area.

Please send resume's to the L.A.C. City Hall, Room 11, Lowell. Resume's should include description of skills, educational and professional background. Visual artists should include slides of their work. Performing artists may include publicity, brochures, references, etc. All artists should indicate fees charged for artistic services.

For further information on the Arts Bank, contact the Lowell Arts Council.

"Self control is at the root of all virtues."
Samuel Smiles

WINDOW SHADES
As low As $3.98
COLE
Paint & Hardware
10 MAIN ST. ANDOVER
475-1156

The Professional Printer
—Complete Printing Service
—Instant Printing
—Offset and Letterpress
—Full Color Facilities
100 Turnpike St., Route 114, No. Andover, MA 683-3091, 685-1000
Eagle-Tribune Printing

Audi 5000 Turbo.
The only turbocharged, 5-cylinder, front wheel drive luxury car in America.

We have one for you to test drive.

Experience turbocharging in true luxury. In a test ride of the new Audi 5000 Turbo.
Feel the turbo boost when you accelerate. Feel how effortlessly the Turbo takes the hills. The sure-footed tracking of oversized steel belted radial tires. The reassurance of power-assisted 4-wheel disc brakes.
Now picture the 5000 Turbo in your driveway. Pure elegance. Specially designed light alloy wheels. A front spoiler. Your choice of metallic paints.
Inside, more luxury.
Special contoured seats, rich velour upholstery and new open-design head restraints. A custom divided headliner, with inlays that match the upholstery. A digital clock mounted between the recessed, padded sun visors. Plus standard appointments such as air conditioning, AM/FM stereo cassette radio, power windows, and more.
Experience the ultimate test ride. Call us for an appointment with the new Audi 5000 Turbo, today.

PORSCHE+AUDI
NOTHING EVEN COMES CLOSE
Custom Quoted Leasing Rates Available.
We are the Delivery in Europe Center in the Merrimack Valley.
Park-Hegarty
Andover's PORSCHE+AUDI Dealer
222 Lowell St., LAWRENCE 686-9743

PERRI CHEVROLET

1980 Chevette $AVE UP TO $849 PRICES START AT $4481 No. 03353 51 AVAILABLE
1980 Monza $AVE UP TO $1016 PRICES START AT $4481 No. 03359 32 AVAILABLE
1980 Citation $AVE UP TO $1059 PRICES START AT $5619 No. 03425 30 AVAILABLE
1980 Mailbu $AVE UP TO $1654 PRICES START AT $5307 No. 03386 46 AVAILABLE
1980 Carmaro $AVE UP TO $1553 PRICES START AT $6451 No. 03491 37 AVAILABLE
1980 Monte Carlo $AVE UP TO $2407 PRICES START AT $6133 No. 03350 26 AVAILABLE
1980 Caprice $AVE UP TO $2457 PRICES START AT $6090 No. 03235 18 AVAILABLE

9.14% A.P.R. ON ALL 1979 NEW & DEMO CAPRICES, PICKUPS, & STEP VANS
NO DEALERS PLEASE
HURRY ONLY 6 LEFT
Attn. N.H. Residents! NO SALES TAX

No. 498 '80 Citation 2 Dr, Two-Tone, 6 Cyl, 4 Sp, Air, PS $5995
No. 1019 '80 Pinto 4 Cyl, 480 10,000 Miles $3995
No. 440 '79 Horizon Front Wheel Drive, Auto, PS, Air, Real Fancy $5995
No. 449 '79 Chevette 2 Dr, 14,000 Miles, 4 Sp, 4 Cyl $4095
No. 1040 '79 Toyota Corolla 4 Sp, 4 Cyl, AM-FM $4495
No. 1068 '79 Camaro Air, Black Beauty, 305, PS, PB, A Real Super Car. $6495
No. 1064 '79 Caprice Classic, Absolutely Flawless, 4 Dr, Two-Tone, All The Toys, New $11,000 NOW $6495
No. 1045 '78 Nova 4 Dr, Auto, 6 Cyl, Nice Family Car $3695
No. 1038 '78 Mustang 30,000 Miles, 4 Sp, 4 Cyl, Stereo, Silver-Red $3995
No. 1005 '77 Nova Concourse (Luxury Addition), 4 Dr, Auto, Air, PS $3995
Plymouth No. 447 '76 Scamp 6 Cyl, Auto, PS, Vinyl Roof, Nice Car $3195
No. 1003 '79 F15 4 X 4 Pickup With Plow $6995
No. 418 '78 Dodge Maxi Van Reg. Gas, V8, Auto, PS $3995
No. JP2 '77 Blazer 4x4 Excellent Condition, V8, Auto, Big Tires, Reg. Gas $3995

76 South Main St., Rte. 125 BRADFORD, MA. 682-5601 374-0736

Dividend

The Board of Directors of GCA Corporation today voted a 50 percent stock distribution on the common shares, whereby shareholders of record on Sept. 2, will receive one additional share for each two shares held. The payable date is Sept. 11.

The board also declared the regular semiannual dividend of 10 cents per share, payable Sept. 30, to shareholders of record on Sept. 25. The cash dividend will be paid on the increased number of shares outstanding after the stock distribution, effectively a 50 percent increase in the semiannual dividend rate.

The stock distribution will bring GCA's total shares outstanding to approximately 4,820,000, listed on the New York Stock Exchange.

Kennedy Library

The John F. Kennedy Library, off Morrissey Blvd., adjacent to UMass-Boston, Dorchester, is open daily 9 to 5.

TOYOTA

Summer SAVINGS
ON ALL MODELS
We Will Not Be UNDERSOLD

JAFFARIAN'S SERVICE, Inc.
312 River St. 686-0941; Haverhill 1-372-8551
"ANDOVER'S Exclusive VOLVO-TOYOTA Dealer"
LEASING and DAILY RENTALS AVAILABLE
VOLVO Rte. 110 Exit 49 Off Route 495 TOYOTA

★ YEAR END SALE ★
On
1980 OLDSMOBILES
1981 Prices will be Higher
BUY NOW & SAVE
Our Prices Will Never Be Any Lower
We Have 1980 Olds Diesels in Stock

WEST STREET MOTORS
YOUR OLDS DEALER
GO WEST FOR THE BEST!
134 West St., Lawrence — 683-8775
OPEN 9 A.M.-9 P.M.,
SATURDAY 9 A.M.-5 P.M.

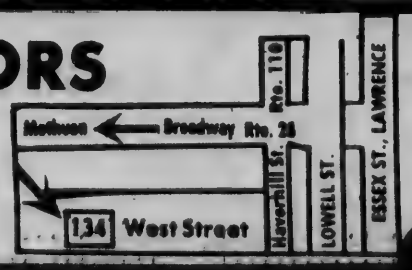

USED CAR BONANZA

#7700A '80 PLYM. VOLARE 2door, sport coupe gray	#1464A '78 OLDSMOBILE OMEGA 6 cylinder, automatic power steering, cream
#3107A '80 PLYM. VOLARE Coupe yellow/white 6 automatic power steering	#3200A '78 CHEVY CHEVETTE 4 cylinder, 4 speed, red
'79 PLYM. VOLARE 4 door sedan blue 6 automatic power steering	#3323A '78 PLYM. VOLARE 4 door sedan, 6, auto power steering yellow/brown
#41444 '79 VOLARE PREMIRE 4 door, sedan, blue, 6, automatic, power steering	#1454A '77 PLYM. VOLARE Wagon, 6, auto,ps pb A/C stereo, red
#7706A '79 PLYM. VOLARE 4 door sedan, 6, auto, pqwer steering, cashmere	#4504A '77 PLYM. VOLARE Premier wagon, 6, auto power steering, black/red
#9277 '79 CHRYSLER NEWPORT 4 door sedan, v8 automatic, Ps, PB, A/C	#9312A '77 DATSUN 810 WAGON Loaded, 6, auto, power steer, A/C, stereo, green
#9291 '79 PLYM VOLARE 2 door sport coupe, 6, auto, A/C turquoise/white	#2500A '77 OLDSMOBILE STARFIRE Sport coupe, 6, automatic power steering, gray/red
#9311 '79 DODGE ASPEN 2 door sport 6, auto, PS A/C red/white	#3501A '76 CHEVY CHEVETTE 2 door, 4 cyl, standard, red
#9315 '79 PLYM. VOLARE Station wagon, V8 auto power steer, A/C blue	#9299B '76 CHRYSLER CORDOBA 2 door, specialty coupe V8 auto, PS A/C gold
#9320 '79 DODGE OMNI 024 2 door, sport coupe, 4 cyl 4 speed, red/white	#2304A '75 FORD MUSTANG 4 cylinder, 4 speed, blue
#1441A '78 FORD FAIRMONT 6, automatic, power steering, white/brown	#3130A '74 SATELLITE 9 Passenger wagon V8 automatic, power steering aircondition, gold

M.R.S.
Chrysler-Plymouth
Haverhill Ma 372-7774

Building Permits

(Continued from Page Two)

Also: vinyl siding at 59 Lowell St., Joan Neally, $4,500; reroof Christ Church, Central St., $4,000; vinyl siding at 163 Elm St., Richard Milliard, $1,500, plus alterations, $500; alterations at 41 River St., Phillip Dallon, $550; alterations on Fosters Pond Road, Bruce Reitman, $1,000; alterations at 15 Lincoln Cir., Maureen Wholley, $1,-900; alterations at 2 Argyle St., Paul Cook, $400; addition and alterations at 6 Bristol Lane, James Foley, Jr., $900; vinyl siding at 53 Lowell St., Mr. Nardone, $3,000; remodel bathroom at 37 Grey Road, Mrs. Lynch, $3,800; 8 Sutherland St., John Atchinson, $1,500; addition at 32 Wildrose Drive, Dennis Klockow, $10,000; alterations at 40 Corbett St., Mr. Wild, $5,-000.

Others: gravel permit for Spokelos Cir., Olympic Construction; sign for Marjorie Penny, 18 No. Main St., $300; raze garage at 84 No. Main St., David Sweet; raze utility shed at 18 Baker Lane, Christine Cairnie, raze shed at 3 Hall Ave., William Marruzzi; remove steel tower at Wood Hill, New England Telephone Co.

Swimming pools: inground granite pool at 7 Landau Lane, James Garland, $5,000; inground pool at 8 Ivanhoe Lane, Warren Hastings, $2,400; inground pool at 10 Blueberry Hill Road, Leonard Pike, $6,-000; inground pool at 344 River Road, Beth Spagnudo, $5,000; above-ground pool at 20 Tilton Lane, Richard Paskowsky, $500; above ground round pool at 12 Charlotte Drive, Angelo Ruggiero, $775; above ground round pool at 2 Wagon Wheel Road, Ralph Bailey, $600.

Tennis Court: 43 Farrwood Drive, Dr. Johnsoln, $12,000.

Chimneys: 1 Nob Hill Cir., 8 Countryside Way, 2 Tewksbury St., 36 Bailey Road and 73 Garfield.

Certificates of Occupancy: Chandler and Brundrett (temporary); 3 Lincoln E., 7 Woodhaven, 2 Tewksbury, 36 Bailey Road, 8 Lowell St. (Deca Corp)., 32 Blueberry, 7 Lincoln, 73 Garfield, 90 Wabanaki, 3 Chandler Road (Intertel).

Babe Ruth

(Continued from Page 44)

nailing of Stearns at second base on a pickoff in the field.

North Andover made it interesting by scoring a pair of runs in the bottom of the seventh.

Valentino belted a one-out double, Skiba beat out an infield spinner for his third hit, and Conte reached when Geiger failed to hold a throw from Parker on a routine grounder that scored Valentino.

Stearns then singled home Skiba for the fifth run, putting the tying and winning runs on base as well, but Glynn bore down to retire Blackstock on a flyball to Noonan and Bouchard on a strikeout.

Leftfielder Kurt Smith, third baseman Mike Gibson and shortstop Jeff Parker were defensive standouts for Blue.

G-L Standings

	W-L
North Andover	11-1
Andover Gold	11-4
Andover Blue	9-4
Prospect Hill	7-10
Tower Hill	4-7
So. Law. West	5-10
North Lawrence	4-10
So. Law. East	2-7

Contribution

Patrick Marasco, president of Paul B. Williams, Inc., Andover, is featured as a contributing editor in the premiere issue of "The Copier Consultant," a consumer publication slated for nationwide distribution through Minolta copier dealers this fall.

"The Copier Consultant" is designed to assist businesses in choosing the right copier for its needs.

Marasco was selected by Minolta for his expertise in the business equipment industry. His contribution to the publication is contained in a chapter entitled, "The One Copier Buyer."

Gets Grant

Gordon College's Cooperative Education and Career Development department is one of only six Massachusetts institutions to receive a Title VIII federal grant from the Office of Education for 1980-81.

Representative Mavroules called Cooperative Education and Career Development director Art Caccese this week to announce that the Title VIII grant had been awarded. This is the second consecutive year the College has received the award.

The $49,803 grant is given to help further develop the cooperative education and career development program, which is in its third year at Gordon. The college is eligible to receive up to five years of federal funding.

The U.S. imports around 8 million barrels of petroleum and petroleum products every year.

#1464A
OLDSMOBILE OMEGA
nder, automatic steering, cream

#3200A
78 CHEVY CHEVETTE
der, 4 speed, red

#3323A
PLYM. VOLARE
r sedan, 6, auto wer steering ellow/brown

#1454A
PLYM. VOLARE
n, 6, auto,ps pb C stereo, red

#4504A
LYM. VOLARE
r wagon, 6, auto steering, black/red

#9312A
7 DATSUN 0 WAGON
d, 6, auto, power A/C, stereo, green

#2500A
OLDSMOBILE STARFIRE
coupe, 6, automatic steering, gray/red

#3501A
76 CHEVY CHEVETTE
r, 4 cyl, standard, red

#9299B
76 CHRYSLER CORDOBA
, specialty coupe V8 to, PS A/C gold

#2304A
'75 FORD MUSTANG
nder, 4 speed, blue

#3130A
4 SATELLITE
ssenger wagon V8 atic, power steering ircondition, gold

.S.
ymouth
372-7774

DRISCOLL TIRE & OIL
Fuel Oil
General Tire
Distributor
Largest Tire Dealer in the *Merrimack Valley*
For Prompt Service
CALL
686-9555
576 Haverhill St., Lawrence
37 Charles St., Lowell

Dan's Auto Body

• Auto Glass
• Ins. Estimates
• Collision Repairs
• Sand Blasting
209 Main St. Rte. 28
No. Reading 664-8534
Danny Thomas - Proprietor

PEUGEOT
PROGRESS NOT COMPROMISE
505
ECONOMY & LUXURY

The 505 (4 Speed) Diesel gets 35 Estimated MPG Highway. It has an Incredible 550+. Mile Cruising Range.
AUTOTECH MOTORS
80 High St., Danvers, Mass 774-0040

1977 GRANADA 4 DOOR
6 cyl., auto., p.s., p.b., rear defogger, AM radio, one owner, clean. Stock No. P268A.
$3195

1976 GRANADA 4 DOOR
6 cyl., auto., p.s., p.b., air cond., tinted glass, defroster, vinyl roof, nice clean, one owner. Stock No. A333A
$HARP

1974 DODGE DART 4 DOOR
Special edition with velour int., vinyl roof, AM radio, p.s., p.b., rear defogger, clean as new with only 42,000 miles. Stock No. A336A
REG. GA$

1979 LTD 4 DOOR SEDAN
V-8, auto., p.s., p.b., AM/FM, electric defrost, light group, electric clock. Stock No. A346A
$3295

[redacted]

1977 LTD II WAGON
Auto., p.s., p.b., AM/FM stereo, a/c, 8 pass., luggage rack, radial tires, super clean, (2) to choose from. Stock No. E441A
$3395

1979 LTD STATION WAGON
Auto., p.s., p.b., 6 pass., luggage rack. Stock No. P1825A
$4995

1978 PLYMOUTH VOLARE 4 DOOR
6 cyl., auto., p.s., p.b., custom int. pkg., a/c, vinyl roof, super clean, only 20,000 miles. Stock No. E646A
$AVE

1977 NOVA 2 DOOR SEDAN
6 cyl., auto., p.s., p.b., AM radio, super clean, super economics, only 20,000 miles (2) to choose from. Stock No. A382A
VALUE

• Sales & Service
• Rentals & Leases
• Body Shop
OPEN 6 DAYS 5 NIGHTS
106 SYLVAN STREET
(Near Liberty Tree Mall)
DANVERS
774-0727
BOSTON: 324-3462
Danvers Ford
"DOING BUSINESS IN DANVERS FOR OVER 45 YEARS"

ANDOVER CONSERVATION COMMISSION
11 Essex Street
ANDOVER, MASS.

NOTICE OF
PUBLIC HEARING
WETLANDS
PROTECTION ACT
Chapter 131, Section 40

A public hearing will be held in the Conference Room, 11 Essex Street, Andover on Tuesday, 19 August 1980 commencing at 8:30 p.m. on the Notice of Intent filed by Massachusetts Historical Commission, 294 Washington Street, Boston, MA; Stephen A. Cole, representative on behalf of Digital Equipment Corp., 146 Main Street, Maynard, MA; Hewlett Packard Company, 1776 Minuteman Road, Andover, MA; Andover Conservation Commission, 11 Essex Street, Andover to fill, dredge or alter lands which fall within the jurisdiction of the above statute being land off River Road, West Andover. The purpose of this project is an archaeological survey of the large prehistoric archaelogical site historically known as the Shattuck Farm site (see Preliminary Archaeological Survey Proposal, Shattuck Farm, Andover, MA). The project's purpose is to locate archaeological deposits which exist at the Andover Tech Center and adjacent lands and to assess the significance of these deposits. It is expected that significant archaeological deposits threatened by future development would be subject to intensive investigation in a second season of field work. Plans for the project are on file in the Conservation Commission Office, 11 Essex Street, Andover.

ROBERT A. PUSTELL,
Chairman
Andover Conservation
Commission
August 14, 1980

COMMONWEALTH OF
MASSACHUSETTS
PROBATE COURT
No. 335538

Essex, ss.

NOTICE OF
FIDUCIARY'S ACCOUNT

To all persons interested in the estate of RUTH NOLAND BRIMER late of Andover, in said County, deceased.

You are hereby notified pursuant to Mass. R. Civ. P. Rule 72 that the First, Second, and Third accounts of GAYNOR K. RUTHERFORD and STATE STREET BANK and TRUST COMPANY as Trustees (the fiduciary) under the will of said deceased for the benefit of WALLACE E. BRIMER and others have been presented to said Court for allowance.

If you desire to preserve your right to file an objection to said accounts, you or your attorney must file a written appearance in said Court at Lawrence on or before the Eighth day of September, 1980, the return day of this citation. You may upon written request by registered or certified mail to the fiduciary, or to the attorney for the fiduciary, obtain without cost a copy of said accounts. If you desire to object to any item of said accounts, you must, in addition to filing a written appearance as aforesaid, file within thirty days after said return day or within such other time as the Court upon motion may order a written statement of each such item together with the grounds for each objection thereto, a copy to be served upon the fiduciary pursuant to Mass. R. Civ. P. Rule 5.

Witness, ALBERT P. PETTORUTO, Esquire, First Judge of said Court, this first day of August 1980.

JOHN F. BURKE, Register
Aug. 7, 14, 21, 1980

The South American country of Brazil derives its name from the reddish tree the Spanish and Portugese call "brazil," and which we call Brazilwood.

CLASSIFIED

Special Notices

DUTCHMAID FASHIONS — All garments made in U.S.A. For orders or bookings please call Fran **475-7245.**
a-Au-7-14-21-28

STUDENT NEEDS RIDE to Fayerweather's School in Cambridge. Leave 8 a.m. and pick up at 3 p.m. Please call 6 to 8 p.m. weekendays **686-0537.**
a-Au-14

RIDE WANTED — COLORADO, 3rd. wk. August. Will share expenses. **475-0976.**
a-Au-14

Lost and Found

LOST: "KIKI" 3 color angora cat with white vest. In center of town. Call **475-0952.**
b-Au-14

FOUND: 4 MONTH old kitten with bright pink flea collar. Buff/golden white color. Holt Rd. area. **475-1841.**
b-Au-14

Services Offered

LEVI'S PAVING — Commercial — Residential. Also patching. Free estimates. Methuen residents. **681-1922.**
c-Au-7-14-21-28

LICENSED MOTHER WILL babysit in her home. Days. Ages 2 and up. Ballardvale area. Lunches and snacks provided. **475-0837** evenings.
c-Au-7-14

TEAM WORK — We cut your housework time in half. Experienced, have own transportation. Please call **658-9550 or 944-9336.**
c-Au-14

COLLEGE STUDENT SEEKS Summer work. House painting, Landscaping, Odd jobs. Reasonable rates. Call Tony at **475-6871.**
c-Au-7

SECRETARIAL SERVICES — Letters, reports, proposals, manuscripts, resumes and clerical. IBM typewriter offers choice of type faces to meet your requirements. North Andover **681-8627.**
c-A-2-9-16-23-30-TF

CARPENTRY: J. C. Remodeling. Rough and finish done to perfection. Free estimates. Call **1-595-7085.**
c-Jy-24-31; Au-7-14

PIANO TUNING & REPAIRING Professional Piano Service by expert technician. Former concert tuner, Baldwin Piano Co. Mr. Colford — **664-4313** (North Reading).
c-My-27-TF

RELIABLE MAN with pick-up to do odd jobs. Call David **475-4418.**
c-Au-7-14-21-28

WILL SEAL YOUR Driveway. Experienced. Reasonable. Courteous. Call Tony, **470-0042.**
c-Au-7-14-21-28

QUALITY PAINTING AND Wall Papering. Free estimates. Interior, exterior, 10 years experience. Call Bruce McFarland **922-4706 or 927-6238.**
c-Au-7-14-21-28

ALLEN CONTRACTING CO. Roofing, Building, Remodeling, Painting — sensible prices. Dependable service. No job too small or big. Free estimates. **682-7443.**
c-N-2-9-16-22-30-TF

FLOOR CLEANING SERVICE. Floors cleaned and waxed. Hardwood floors waxed. Dependable service. Call Mr. Kerr — **595-0210.**
c-F-7-12-21-28-TF

WALL STENCILING BY Rebecca and Priscilla **475-3427.**
c-July thru Sept. 25

MAC'S CHIMNEY SWEEPING. Chimney's cleaned, top to bottom. Free Estimates. Also wood stove sales and installation. Guy MacDonald, North Andover, **687-7603.**
c-F-1-8-15-22-TF

WEDDING INVITATIONS, ETC. — Shown at your convenience, at my home, in Andover, thus a savings to you. INVITATIONS, LTD. **475-5063.** c-S-18-25-TF

SPLINT SEATS FOR your valuable antique chairs. Also hand cane, pressed cane rush seats. Furniture repair and finishing by family craftsmen. **475-6479.**
c-O-13-20-27-TF

RUSH AND CANE Seating — Chairs restored with a new natural rush or cane seat. Call **352-6831.**
c-TF

SEWING — ALTERATIONS AND hems; also slip cover cushions, done in my home. Very reasonable. Call after 3 P.M. **475-0482.**
c-A-24-TF

(Continued on Page 62)

COLLEGIATE PAINTERS
Quality exterior house painting. Conscientious experienced painters. Free estimates. References Available
CALL 686-6898.

Home Owner's Special
Seamless ALUMINUM GUTTERS
HEAVY .032 GAUGE
PROFESSIONALLY INSTALLED
THIS INCLUDES LABOR & MATERIALS
$2.29 per ft. installed
Written Guarantee — Fully Insured
For A Free, No Obligation Estimate Call
VALLEY GUTTER & SIDING INC.
Haverhill, MA. 1-373-1886

CUSTOM WOODWORKING
David Dargie
475-8585

There's a Woman's World In Your Future
You deserve The Very Best and we have it!
woman's world health spa
90 Main St. Andover
475-7840
9-9 Mon. thru Fri.
9-3 Saturday

Country Creations
Handcrafted Gift Shop
56 Water St.
No. Andover 683-9694

BRUNO'S AUTO BODY
COLLISION REPAIR & REFINISH WORK
BRUNO & JOHN BUNDZINSKI,
LIC. APPRAISERS
7 Hodges St.
No. Andover 683-7442

BUSINESS PROFILES

MOOR & MOUNTAIN
Gear For:
• BACKPACKING
• CANOES/KAYAKS
• ROCKCLIMBING
• SKI TOURING
• TOPO MAPS
Maine, Vt., N.H., Mass.
63 PARK ST., ANDOVER CENTER

MOREAU'S AUTO BODY
"We Meet By Accident"
COLLISION SPECIALISTS
Expert Body Repairs
Reasonable Rates
650 S. Union St., Law.
Next to Frost Arena
688-6805

Decor Enterprises, Inc.
INSULATION
Roofing • Siding • Gutters
Windows • Doors
77 Main St., Andover
475-4478

FLYING EAGLE
A.N.A. A.P.S.
SHOPPE
RARE COINS STAMPS
COLLECTORS SUPPLIES
Merrimack Valley's Largest Coin & Stamp Co.
433 Essex St., Lawrence
68-53494
Albert J. Erler, Proprietor — Wilfred S. Downs, Manager

MADISON HILL UPHOLSTERERS
20% Off ALL FABRICS
300 CANAL ST., LAW. 686-7264

TOWN & COUNTRY
PAINT & WALLPAPER
685-6741
OVER 200 WALLPAPERS IN STOCK!
LIBERAL DISCOUNTS
TOURAINE PAINTS
205 Pleasant St., Rte. 125, No. Andover

Quality Clothing, Antiques, Furniture and Bric-A-Brac.
SECOND CHANCE CONSIGNMENT SHOP Inc.
3 Lupine Rd., Andover
475-9666 OPEN: Tues.-Sat. 10 to 4

OUR 111th YEAR
Tel. 682-6536
LORD'S
Quality Shoes since 1869
275 ESSEX ST. LAWRENCE

ANDOVER GULF
65 MAIN ST 475-9465
• COMPLETE AUTO REPAIRS
• TUNE UPS, BRAKES
• AIR CONDITIONING

SINESS
DFILES

MOOR &
MOUNTAIN
CKPACKING
NOES/KAYAKS
CKCLIMBING
TOURING
PO MAPS
Vt., N.H., Mass.
, ANDOVER CENTER

REAU'S
O BODY
SION SPECIALISTS
ert Body Repairs
asonable Rates
Union St., Law.
to Frost Arena
8-6805

cor
erprises, Inc.
LATION
Siding • Gutters
ows • Doors
St., Andover
5-4478

G EAGLE
A.P.S.
OPPE
INS STAMPS
ORS SUPPLIES
Valley's Largest
Stamp Co.
St., Lawrence
-53494
Wilfred S. Downs
Manager

LL UPHOLSTERERS
% Off
ALL
BRICS
ST., LAW. 686-7264

COUNTRY
WALLPAPER
-6741
WALLPAPERS
STOCK!
DISCOUNTS
NE PAINTS
Rte. 125, No. Andover

ntiques,
SECOND
CHANCE
ENT SHOP Inc.
Rd., Andover
OPEN: Tues.-Sat.
10 to 4

Tel.
682-6536
RD'S
Shoes since 1969
275 ESSEX ST.
LAWRENCE

VER GULF
475-9465
E AUTO REPAIRS
S, BRAKES
DITIONING

ALUMINUM & CANVAS
AWNINGS
• Designed for Beauty
• Wide Color Assortment
• Any size— Many styles
• Canopies • Patio Covers
• Carports • Screen & Jalousie Enclosures
• Financing Available
ALUMINUM
WINDOWS & DOORS
Heavy Duty, Custom
Made for your home
Over 34 Years of Service
LAWRENCE VENETIAN BLIND
191 Mt. Vernon St.
Lawrence
682-1507

Crystal Manor
FINE DINING
COCKTAILS
RESTAURANT & LOUNGE
Affiliated With Boar's Head Inn
80 Chickering Rd.
(Rte. 125) North Andover
682-5066

KAMPUS KUTS
haircutting & styling
Walk-In Service or 470-1544 For Appt.
Chapel Ave., Andover
At The Andover Inn (Lower Level)
Mon. thru Sat. 9-5

THERESA
(MANZI)
AMORE
CERTIFIED HEARING AID CONSULTANT
ALL IN THE EAR HEARING AID
Free Hearing Test - House Calls Made
101 Amesbury Street
Room 108
682-4730

MICHAEL J.
SULLIVAN'S
FURNITURE GALLERIES
Serving The Andovers For 93 Years
At 226 ESSEX ST., LAWRENCE
FREE INTERIOR
DECORATING
SERVICE
Bennington Pine
Free Validated Parking At Rear
Open Tues., Thurs.
And Fri. Till 9
686-6157

ELM ST. AUTOMOTIVE
TEXACO
15 ELM ST. ANDOVER
475-5873
Nights & Holidays 683-2712
Complete Auto Repairing
Towing • Road Service
FOREIGN CARS
OUR SPECIALTY

DIET
CENTER®
WHEN YOU DECIDE TO LOSE WEIGHT,
CALL DIET CENTER!
25 Kenoza Ave.
Haverhill, Mass.
374-8603
213 Broadway, Rt. 28
Methuen, Mass.
686-9479

Clark
Chrysler
Plymouth
688-6053 OPEN EVENING
273 So. Union St., Lawrence

WHYTE'S
QUALITY DRY CLEANING
REPAIRS & ALTERATIONS
SHAWSHEEN PLAZA
Coin-Op Village Tub
LAUNDROMAT
Open Sun. 3:00

ALUMINUM
AGE, INC.
Vinyl or
Aluminum Siding
• Trim Coverage
• Gutters
CAREFREE
STORM WINDOWS
AND DOORS
• Porch Enclosures
• Additions
• Ice Belts
Call or Visit Our
Office & Showroom
172 Main St.
No. Reading, Ma.
664-5475

BUSINESS PROFILES

Andover Hockey Shop — Outfitters For All Sports

Any member of your family can get outfitted for any sport at Andover Hockey Shop, Shawsheen Square, Andover. Whatever the season, whatever the sport, Andover Hockey Shop can supply the equipment, clothing, shoes and supplies.

Gym suits and bags for boys and girls in Andover and North Andover are always in good supply. They also have sweatsuits, warm-up suits, jogging shorts and all types of sport shoes (headquarters in this area for Nike' running shoes). Award jackets, town jackets, team jackets are always available.

Hockey players can get completely outfitted with hockey sticks, pucks, pads, clothing of all kinds. Andover Hockey Shop carries the finest ice hockey skates made, plus a full line of figure skates and skating outfits.

Soccer players will also find everything they need at Andover Hockey Shop. Soccer and football shoes required by the various local leagues footballs, soccer balls, shin pads for youngsters of all ages can be found in this one convenient shop.

Andover Hockey Shop always keeps up with the new trends in sports, now carrying a full line of roller skates in both the leather boot and sneaker styles. Another new line just added is electronic games — a full line of them in all sports.

Stop in at Andover Hockey Shop for your lacrosse sticks and field hockey sticks and equipment, as well as stret hockey supplies and professional skateboards. They also stock all equipment and supplies for golf, tennis, racket ball, paddle ball, hand ball, etc.

Owners Leo and Ruth Gravell enjoy working with the youngsters, helping them to select proper equipment and get correct fit. Now in its 12th year, Andover Hockey Shop, Shawsheen Square, Andover, is experienced in outfitting all sports for folks of all ages. Open daily 10 - 6, Sat. 9 - 5, and open evenings in September. Tel. 475-7474.

DICK'S
TELEVISION & APPLIANCES
Sales & Service
RCA • ZENITH • MAGNAVOX
• WHIRLPOOL • CALORIC
2 CONVENIENT
LOCATIONS
466 Haverhill St.
LAWRENCE
686-3584
346 So. Broadway
SALEM, N.H.
893-3831

Bardetti
VOLKSWAGEN
915 So. Main St., Haverhill, Mass.
687-0696 374-0711
SALES: Mon. thru Fri. until 9;
Saturday until 5.
SERVICE: Mon. thru Fri.
7:30 to 5:30
Wed. Evenings until 9.
BODY SHOP: Mon. thru Fri.
7:30 to 5:30

HILDA'S HAIR STYLIST
SHAWSHEEN PLAZA, ANDOVER
• BLOWDRYING • PERMS
• COLORING
Walk In Service
475-2531
Open Mon. thru Sat.
Thurs. & Fri. Eves. til 9

NO. ANDOVER
AUTO BODY
374 OSGOOD ST. 683-6000
SEE US FOR EXPERT
AUTO BODY
REPAIR & PAINTING
We Specialize In
"LIKE-NEW" BODY WORK

ANDOVER
HOCKEY SHOP
Shawsheen Square
475-7474
ALL SPORTS
Tennis - Baseball - Softball
Racketball - Soccer - Hockey
Football - Basketball - Running
Hours
10-6 Daily;
Sat. 9-5
VISA
master charge

DEPOT
HOUSE OF PIZZA
• PIZZAS • SPAGHETTI
• HOT GRINDERS
• GREEK SALADS
53 Essex St.
Andover
475-0055

CASH
FOR YOUR JUNK CARS &
LATE MODEL WRECKS
RADIATOR REPAIRS
LEO J. COUTURE & SONS
687-9527
AIR CONDITIONER SERVICE
GAS TANKS, HEATERS REPAIRED
NO JOB TOO BIG OR TOO SMALL
686-5884
24 HR.
TOWING

ANDOVER
Plumbing & Heating
Co.
211 No. Main St.
475-5121
The Pied Piper of Andover Lic. #6510

SEE OUR WONDERFUL
WORLD OF LIGHTING:
• KYANIZE PAINT
• LIGHTING
FIXTURES
• ARTIST'S
SUPPLIES
Decorator Wallpaper
Showroom
MID-CITY SUPPLY
92 Broadway (near Common St.)
Lawrence 688-1848

Robert Jason
Haircutters
• Haircutting
• Coloring
• Perms
• Facials
25 Barnard St.
Andover
475-9787

kēa™
cosmetics
KEA teaches the world's most glamorous women to preserve and enhance their youthful loveliness. Now KEA has trained our own make-up artist to teach YOU. Spend a few precious minutes learning the secret of "the Beautiful People." Discover KEA's glorious cosmetics and skin care products. See how they protect and nurture the natural loveliness of your skin and help you achieve your own special Total Look.
SALON
L'AMBEYR
2 Riverina Rd., Andover
470-1649

ANDOVER YARN
AND CRAFT SHOP
Macrame-Needlepoint
Latch Hook Rugs Quilting Supplies
Crewel
Classes In All
Areas Of Stitchery
7 Elm St.
Andover
470-1078

SPYRO'S Formerly Henry J's
RESTAURANT & LOUNGE
110 SUTTON ST., NO. ANDOVER
GRACIOUS DINING WITH A BEAUTIFUL VIEW
Banquet Facilities For Up To 300
SPYRO'S MAZARAKIS
Your Host
688-0639

TRIPOLI
BAKERY
104 COMMON ST.
LAWRENCE
Bakers Of
ITALIAN BREAD, ROLLS
AND PASTRIES
PIZZA SHOPS

SUTTON
TRAVEL SERVICE, Inc.
Merrimack Valley's Most Experienced Travel Agent. International and Domestic, Tours, Cruises & Resorts. Free Consultations.
1 Lowell St., Andover 475-4251
21 Lawrence St., Law. 686-9521

COMPLETE
WHEEL
ALIGNMENT
On John Bean Acralinor
FRONT END REPAIRS
LARRY'S SERVICE
665 Haverhill St., Lawrence
687-9447

O'HAGAN
TREE SERVICE
Complete Tree Care
FULLY INSURED
Free Estimates
686-9196

BELLIA FARM
206 Greenwood Rd.
PICK YOUR OWN TOMATOES, 25¢ lb.
Bring Your Own Container

Real Estate

By DOUGLAS N. HOWE
REALTOR

ABSENTEE OWNERSHIP

If you are one of the many potential real estate investors who have been holding off because you don't have the time to get involved in managing property . . . take heed. There is an excellent alternative.

You can retain a real estate management company to run the property for a fee. Actually, a good management company can effect certain savings for you through its wholesale purchasing power and through its professional expertise. In evaluating a proposed property investment, you should allow enough to pay for professional management. The fee is reasonable and by using their services you will find that real estate will require no more of your time than common stocks.

You will be relieved of day-to-day management chores and receive a monthly statement itemizing income and expenses. A check which represents your investment return will also be enclosed. By handling real estate investments in this manner, busy professional men can enjoy the numberous tax advantages of real estate investment with no time-consuming management details.

* * * * *

If there is anything we can do to help you in the field of real estate, please phone or drop in at THE HOWE AGENCY, 4 Punchard Ave., Andover. Phone: 475-5100. We're here to help.

DESIGNED FOR COMFORTABLE LIVING. This immaculate six room Ranch has beamed ceilings, paneled walls, hardwood floors and a country kitchen. Economical gas heat and low taxes. **$69,900**

INDIAN RIDGE AREA — Eight Room Multi-Level. Cathedral ceilings in living room and dining room. Lower level — family room with fireplace, half bath, laundry, utility room, and two car garage. 2nd level — living room, dining room, kitchen, three generous bedrooms with plenty of storage space, and lovely large bath. Upstairs — balcony area overlooking living room, large master bedroom with wall of closets and spacious bath. **$104,900**

REALTY WORLD®

475-6886
The Helmsley Company
89 North Main Street
Andover, Mass.

CLASSIFIED

Services Offered

MY PICK-UP AND I are looking for work. I clean basements and haul trash and debris. No job too large or too small. Extremely reasonable rates. Call John, **475-6990** between 6 & 8, **475-6030.**
c-Jy-24-31; Au-7-14

PLASTERING, QUALITY WORK, reasonable rates, ceilings, homes, additions, small jobs or large. Larry Walsh — Plastering. **667-9040.**
c-J-19-TF

Letterie Co.
INTERIOR & EXTERIOR HOUSE PAINTING
REASONABLE
Estimates Free
470-0351

CLASSIFIED

LAWN & GARDEN Watering Systems — Simple or Elaborate. Free Estimates. Call Arthur Moriarty, **475-7137.**
c-J-5-12-19-26-TF

DRAPES BY JEANNE. Professional and executive offices, commercial buildings, condominiums and private homes. Draperies made to order. **(617) 475-3521.**
c-F-21-28-TF

SEAMSTRESS Will Do alterations and all types of dressmaking in my home. **475-7113.**
c-M-8-15-22-29-TF

DAVE MALCOLM GROUNDS Maintenance — lawn mowing — fertilizing — lawn installation. Tree work and mulch. Residential — Commercial. **470-0549.**
c-J-5-12-19-26-TF

SLIP COVERS PIN fitted and cut with your material. Please call **686-4584.**
c-S-14-TF

WILL BABYSIT CHILDREN aged 2 - 5. My home. Fenced-in yard. East Jr. High area. Weekly basis only. Licensed. **475-4793.**
c-J-26-TF

Instruction

MUSIC LESSONS ON — Saxophone, Clarinet, Flute, Oboe and Bassoon. All ages. Beginners welcomed. Call Paul Wagner, **683-0315.**
cc-Au-14-21-28

PIANO — IVAR SJOSTROM 475-1525. Lessons resume September 8th.
cc-Au-14-21-28

READING SPECIALIST For the child or adult with special reading problems. Contact: Miriam Smith, Mass. Licensed, M.A., **683-6129.**
cc-D-13-20-27-TF

Help Wanted

LOVING SITTER AGE 15 for night time and occasionally day time sitting. Gray Road, Salem Street area. Call **475-7037.**
e-Au-14

BABY SITTING SERVICES needed in Tennis nursery. Begins in September. Week days from 9-3. Interested? Call for appointment, **475-1530.**
e-Au-14-21

LEGAL SECRETARY — Full-time position now available. Please apply in writing to the law office of Reginald L. Marden, 23 Central St., Andover, MA. 01810.
e-Au-14

WE'RE GROWING! We have the products, the technique, the market. What we don't have is people. We need you if you're willing to work hard in order to grow with a growing business. The road to true success is management or sales is yours for the asking. Call for appointment **475-3266.** No telephone interviews.
e-Au-14-21-28

REAL ESTATE BROKER for active MLS office. Must be highly motivated and interested in people. All replies confidential. Call Lee Dodd, **475-8543 or 475-4366.**
e-Au-14

BABYSITTER MONDAY THRU Friday 7:45 to 3:45 for 3 and 5 year old — Sanborn school district. **475-9198.**
e-Au-14

RETAIL FASHION SALES

We need Full Time Experienced Sales People 40 hrs. per week Mon. thru Sat. 9 A.M.-5:30 P.M. For interview call Jan Henderson Mgr.

STACY'S
ANDOVER **475-9719**

ANDOVER PUBLIC SCHOOLS
Building Custodians Wanted

Full time, permanent positions.

Contact Personnel Office
36 Bartlet Street
Andover, Mass. 01810
470-1700 ext. 201 for application

An Equal Opportunity Employer

While-U-Wait SERVICE on Most Printing

Shawsheen Printing, Inc.
Quality • Speed • Economy
BLUEPRINTING
475-4500
199 N. MAIN ST., ANDOVER
In Shawsheen Plaza — Lots of Easy Parking

RESUMES Attractively Typeset and Printed
XEROX COPIES up to 14"x44" plus Reductions
Two-Day Service on BUSINESS CARDS
Typesetting Paste-up Camera Work

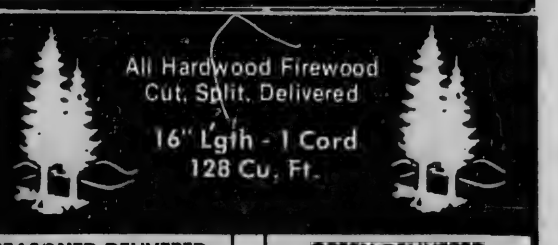

SEASONED-DELIVERED	GREEN-DELIVERED
1 Cord.....$115	1 Cord.....$105
2 Cord...per cord...$110	2 Cord..per cord...$100
4 Cord...per cord..$105	4 Cord...per cord....$95

Screened Quality Farm Loam - $11.00 per yd. [5 yd. min.]
Used R.R. Ties $8.95 ea

PINE BARK MULCH — SAND — STONE — BLUE GRASS SOD — DELIVERED

Sat. 8-3
M-F 8-5
BOB ENGEL & SON
200 Andover St. Wilmington 658-6900

PROTECTION

Bring in control of land development permits us to retain, as much as possible, the original contour and protect the natural landscaping. Through engineering and construction of roads, layout of lots, designed and siteing of home we build a neighborhood that is pleasant and comfortable and that protects your investment.

DIRECTIONS: South Main Street [Rte. 28] to Salem Street at Phillips Andover Academy, right on Holt Road, left into Blueberry Hill Road.

Designed, Built and Sold by
WYNWOOD ASSOCIATES, Inc.
108 DASCOMB ROAD, ANDOVER, MASSACHUSETTS
Phone 475-4011

Quality constructed, over-sized Garrison Colonial set on a corner lot in an area of fine homes. Center entrance hallway — front to back, fireplaced living room — formal dining room — moidern, country kitchen ideal for family gatherings — step-down, spectacular family room with wet bar — 4 large bedrooms — 2 baths. Attached 2 stall garage. Exclusive: **$139,000.** Quick occupancy available!

HEWITT
REALTORS
40 ESSEX STREET, ANDOVER, MASS.
475-0973

SECRETARY — Full-time
n now available. Please
in writing to the law of-
Reginald L. Marden, 23
l St., Andover, MA.

e-Au-14

GROWING! We have the
ts, the technique, the
. What we don't have is
. We need you if you're
to work hard in order
ow with a growing
ss. The road to true
is management or sales
s for the asking. Call for
ntment **475-3266.** No
one interviews.

e-Au-14-21-28

STATE BROKER for active
office. Must be highly
ted and interested in
. All replies confidential.
e Dodd, **475-8543 or 475-**

e-Au-14

TTER MONDAY THRU Fri-
45 to 3:45 for 3 and 5
old — Sanborn school
. **475-9198.**

e-Au-14

SCHOOLS
Wanted

positions.
Office
et
1810
pplication

ployer

wood
ered
ord

GREEN-DELIVERED
rd... .....$105
rd.. per cord...$100
rd...per cord....$95

Used R.R. Ties
$8.95 ea

— STONE —
ELIVERED

SON
nington 658-6900

Garrison Colonial
a of fine homes.
front to back,
mal dining room
ideal for family
ectacular family
e bedrooms — 2
. Exclusive: **$139,-**
le!

ITT

OVER, MASS.
75-0973

CLASSIFIED • REAL ESTATE

Help Wanted

BABYSITTER — 4 MONTH And 3 year old boys need tender loving care in our Andover home. Parents work full time. Call **475-9266.** After 8/16 call **207-967-5106.**

e-Au-14-21

WANTED: PERSON TO do occasional ironing. Call **470-1336.**

e-Au-14

PART-TIME EXCELLENT Typist to work from a dictaphone with some knowledge of bookkeeping and 3rd. party billing. Hours: Monday and Friday 1 to 5; Tuesday, Wednesday and Thursday 1 to 7. Write to Box SD-14 % Andover Townsman, P.O. Box A-T, Andover, MA. 01810.

e-Au-14

DIET AIDES — Part time for days — 1 for weekends. Newly increased wage scale. Increments every 6 months. Call Mrs. Chaisson **944-1107.** Green Grove Convalescent Home, 134 North St., No. Reading.

e-J-24-31-TF

NURSES - RN - LPN. Full and part time position available on 7-3; 3-11; 11-7. Paid master medical insurance, sick time, holidays and bonus. Please call Mrs. Chaisson **944-1107.** Green Grove Convalescent Home, 134 North St., No. Reading.

e-J-3-10-17-24-31-TF

WOMAN WANTED FOR general housekeeping and simple cooking. Call **475-2111** 5:30 to 7 p.m. for information RE: wages and hours. e-Au-14

PORTER FULL & PART time — days. Includes floor washing & buffing. Need not work weekends or holidays. Newly increased wage scale. Increments every 6 months. Excellent benefits. Call Mrs. Chaisson **944-1107.** Green Grove Convalescent Home, 134 North St., No. Reading.

e-J-24-31-TF

SECOND COOK — Experience necessary in cooking only. We will train individual to work with therapeutic diets. Monday thru Friday. Full time. Also, 1 position for weekends. Please call Mrs. Chaisson, **944-1107.** Green Grove Convalescent Home, 134 North St., No. Reading. e-J-3-10-17-24-31-TF

ANDOVER
Now Renting

Luxury 1 & 2 bedroom Apts. in historic building on the banks of the Shawsheen. From $385 up including heat, hot water, laundry facilities, parking, security and there are nice apartments for the handicapped.

McGoff Associates
MUSGROVE BUILDING
ANDOVER, MASS.
475-2102

TONY D. STEFANO
Mason Contractor
All Types Of Masonry
Additions and Garages
Call Tony 688-5323

REFINISHING WOOD & METAL OFFICE FURNITURE Also STRIPPING of HOUSEHOLD FURNITURE
FREE ESTIMATES
One of the oldest & largest stripping & refinishing shops in New England
PARKWAY
Refinishing Shops, Inc.
1130 East St., Tewksbury
851-9721

INTERSTATE LANDSCAPING
Complete Landscaping services
LOAM & FILL FOR SALE
681-0808

ANDOVER PAINTING CO.
Fully Insured
Free Estimates
Excellent workmanship
and references upon request.
475-0028

Sam PALADINO
Painting Contracor
Wallpapering
GUARANTEED WORK
688-4242

SAVE THOUSANDS
BUILDING YOUR NEW HOME WITH A HOUSING CONSULTANT
For Full Details
Send For Free Brochure
ALEXANDER J. ZADEH
333 Washington Street
Boston, MA. 02108
227-1656 **470-1969**

Join a rapidly growing CRT terminal manufacturer and become part of an exciting new team.

VISUAL continues to experience truly dynamic growth in the rapidly expanding market of video display terminals. This exciting growth is creating many opportunities for individuals qualifing to become part of our aggressive team of people. At present VISUAL seeks to fill the following positions:

MAINTENANCE WORKERS
PC ASSEMBLERS
CABLE ASSEMBLERS

VISUAL offers an extensive benefits package including an excellent bonus program, competive wages and excellent working enviroment.

If you wish to participate in the dynamic growth of a young company, please call our Personnel Department for an interview.

VISUAL

VISUAL TECHNOLOGY INCORPORATED
Railroad Avenue, Dundee Park, Andover, MA 01810
(617) 475-8056
An equal opportunity employer

Serving The Andovers' Real Estate Needs For 24 Years
ANDOVER

ATTRACTIVE SPLIT ENTRY on Beautifully Landscaped Lot — child-safe cul-de-sac — five bedrooms — eat-in kitchen — family room with fireplace — three baths. Move-in condition.
$95,900

NORTH ANDOVER — MILL POND Condominium 6-room Townhouse, 2½ baths, living room with fireplace, two bedrooms plus loft. Air conditioning.
$110,600

The LEE DODD Realty
30 PARK STREET
ANDOVER
475-8543
MLS
HECOR INC.

A new method of treating cotton that makes it wrinkle-resistant is expected to increase the amount of cotton used for woven shirts from 66,000 to 133,000 bales a year.

Just Listed

ATTRACTIVE TOWNHOUSE, conveniently located to town and public transportation. Three bedrooms, 1½ baths, large fireplaced living room — formal dining room, spacious kitchen, walk-up attic. Economical gas heat! Tastefully decorated. Very special!
$71,900

MEMBER HOMES FOR LIVING Network

VICTOR
THE VICTOR COMPANY, INC. REALTORS

The Norwood Group INC.
Formerly Darling Associates

BOXFORD NEW EXCLUSIVE

Boxford Olde Farms — An exquisite solar Colonial home on 6 private acres. A most unique and distinctive new home. Top quality throughout. Solar efficiency qualified for a $5000 Federal rebate. Call us for details.
$175,000

WHEN SELLING YOUR HOME
ASK ABOUT OUR MARKETING PROGRAM

National Relocation Counseling Center

33 Chestnut Street
Andover, MA 01810
MLS
Andover
475-4515

CLASSIFIED • REAL ESTATE

EXPERIENCED PAINTER
EXCELLENT WORK
REASONABLE RATES
475-8864

TREE STUMPS
Chipped Below Ground
TREE WORK
FREE ESTIMATES
CALL PAUL
681-8827 - 470-1328

Help Wanted

RECEPTIONIST WITH Secretarial skills needed immediately for model home in Andover. Hours Wednesday thru Friday 12-5. Saturday and Sunday 11-6. Call June Thornton, Foster and Foster Real Estate **263-3303.**

HOUSEKEEPER PART TIME days. Newly increased wage scale. Increments every 6 months. Call Mrs. Chaisson **944-1107.** Green Grove Convalescent Home, 134 North St., No. Reading.
e-J-24-31-TF

RECEPTIONIST FOR WEEKENDS. Great for college student. Light office work. Call **475-8500.**
e-Au-14

PERMANENT POSITIONS. Full-time. Part-time. Apply in person. Olde Village Flower Shop, 93 Main St., Andover.
e-Au-14

Help Wanted

SUPERVISOR OF NURSES — Join our nursing team in a challenging position. 101 bed level II and III facility. We offer an excellent salary and benefit package. For appointment for an interview, please call Mrs. Chaisson **944-1107.** Green Grove Convalescent Home, 134 North St., No. Reading.
e-J-3-10-17-24-31-TF

NURSES AIDES — 7-3 or 3-11. Full and part time position available. Credited nurses aid training program. Newly increased wage scale; including weekend differential. Paid master medical insurance, sick time, holidays and bonus. Please call Mrs. Chaisson **944-1107.** Green Grove Convalescent Home, 134 North St., No. Reading.
e-J-3-10-17-24-31-TF

SOLVE YOUR HEATING PROBLEMS

Forced warm-air heating systems, economical wood & coal furnace installations, general sheet metal work.

Older homes a specialty.

CALL —
North Andover Sheet Metal
683-9980 Anytime

LET ME HELP YOU
Create Your Dream Room
- PLAYROOMS
- BATHROOMS
- CUSTOM KITCHENS
- REMODELING

(interior & exterior)
expert craftsmanship at responsible rates

RALPH DELLATTO
GENERAL CONTRACTOR

FREE ESTIMATES
Call After 6 p.m.
475-5306
REFEREENCES UPON REQUEST

ANDOVER Remodeling
On Special Now
SIDING & PAINTING
475-8585

Top notch location in a splendid family neighborhood, compliments this gorgeous 4 bedroom Colonial. You will have plenty of room to roam in this 9 room home. Enjoy entertaining in the elegant fireplaced living room or simply enjoy the handy fireplaced recreation room in the lower level with walk out to a beautiful landscaped yard in a super private setting!

EXCLUSIVE $150,000

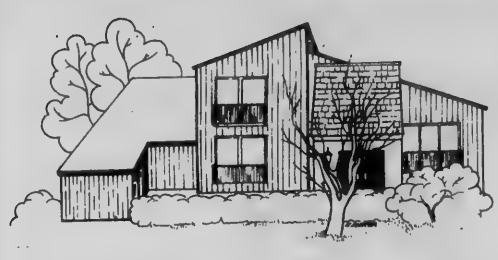

Exquisite Contemporary in a lovely private setting. This home has the best of everything, all large rooms, beautiful baths, formal dining room with crystal chandelier, beautiful fireplaced pool room with sauna and a terrific set up for an in-law apartment. This is only a small part of what this spectacular home has to offer.

EXCLUSIVE $339,000

In town location — terrific remodelled Victorian, 3 family with good income. First floor, 3 bedrooms, 2 baths, double sized living room and nice eat-in kitchen. Second floor, a large 3 room apartment with big beamed bedroom, eat-in kitchen and living room with a deck, also a large 4 room, 2 bedroom apartment on second floor.

EXCLUSIVE $109,000

Lovely 5 room Condo, desirable end unit, large living room with dining area, lovely kitchen with loads of cabinet space, two nice bedrooms on second floor with full bath and finished family room on lower level with laundry. A terrific buy!

EXCLUSIVE $49,500

Methuen — Lovely 6 room center entrance Colonial on a lovely corner lot, front to back panelled fireplaced living room and three large bedrooms. **EXCLUSIVE $76,900**

Lawrence — Cute 7 room home with a lovely yard. Bright and fresh living room and dining room and 3 bedrooms. **EXCLUSIVE $43,000**

Bradford — Three year old 7 room Garrison Colonial in a lovely family neighborhood. Formal fireplaced living room, dining room and 3 good sized bedrooms. **EXCLUSIVE $68,500**

Doherty REALTY
21 ELM ST., ANDOVER
475-0010

RELO WORLD LEADER IN RELOCATION

REALTOR MLS

NORTH ANDOVER
OPEN HOUSES — Exclusives

SATURDAY 2 to 4 — Area of 8 new homes on child safe street in superb family neighborhood on sewer, water, gas, bus service; plus, close to highways, downtown, schools, playgrounds and library. This 8 room home includes fireplaced family room with cathedral ceiling, separate zone heating, wainscotting and door to deck. Also, there's 4 bedrooms, center entrance foyer, basement with full size windows, excellent quality and materials. All for only $105,900.

Directions: Rte. 125 to Mass. Ave. to Meadow Lane to Martin Ave. Please drive with care as there are many children to protect in this fine location.

SUNDAY 2 to 4 — SAMPLE PHOTO — You'll love this spacious new 8 room home set on a tree studded knoll in a beautiful young area with just a few home sites remaining to built on. You'll admire the gracious entrance foyer . . . the fireplaced family room and fireplaced formal living room, your deck with roof for future enclosing. A great buy at $135,900. Additional lots we can build on for you.

Directions: Old Center to Salem St. to Granville Lane. Please drive carefully.

ALSO, IN NORTH ANDOVER — We have new homes in the Old Center on all town services for **$135,000.**

JIM McALOON
REAL ESTATE
685-2440

CLASSIFIED • REAL ESTATE

Help Wanted

PROFESSIONAL COUPLE SEEKS experienced woman child care and light housekeeping. Ten month infant and 3 school children. References, own car preferred. Approximately 30 hour week begins September. Write to Box SP-22 % Andover Townsman, P.O. Box A-T, Andover, MA. 01810. e-Au-14

COSMETICIAN — FULL TIME. Andover area. Call **369-5000** for information.
e-Au-7-14-21-28

REAL ESTATE SALES — Success begins with education! REALTY WORLD offers the best courses in real estate for the neophyte or the seasoned professional. If you are interested in a new career or if you're dissatisfied with your present position, Please call for an interview. **475-6886.**
e-Au-7-14-21-28-TF

TEACHING MOTHER looking for afternoon babysitter for Shawsheen kindergartener during school year. Please call **475-9368.** e-Au-7-14

PERSON WANTED TO microfilm archival and manuscript materials. Ability to give sustained attention to detail essential. Resumes and/or letter of application only to: N.E.D.C.C. Abbot Hall, School St., Andover, MA. 01810.
e-Au-14-21

RESPONSIBLE HIGH SCHOOL or college student wanted for child care position. 3 afternoons a week and some evenings. Own transportation. Also, woman wanted for same responsibilities 2 days per week. **475-2992.**
e-Au-14

Paul D. Hoffman

Remodeling and Renovations — Complete kitchen and bath —

Insulation
Suspended Ceiling
Carpentry of all Types
No job too big or too small
11 Years Experience

Serving Andover & No. Andover exclusively.
Call for free estimate
687-3549

OPEN HOUSE SUNDAY 2-4
COME MAKE US AN OFFER!

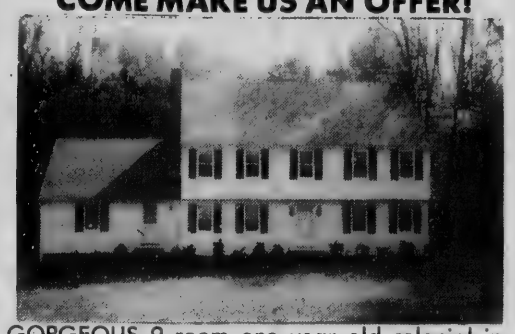

GORGEOUS 9 room one year old colonial in one of Andover's finest locations located at end of cul-de-sac. Enormous fireplaced family room, front-to-back fireplaced living room, large formal dining room, library with wall of built in shelves, four bedrooms, 2½ baths, electric garage door openers, walk-out basement, economical gas heat, hardwood floors throughout, and over one acre of land. **EVERYTHING YOU'VE EVER WANTED!**

Priced at $144,900

Directions: Route 125 to Wildwood to Wethersfield to Cameron Road.

Schruender Real Estate
REALTORS
77 CHICKERING RD., NORTH ANDOVER
685-7667

BRADFORD TOWNHOUSE
New Listing

Distinctive Townhouse in ideal location! Instantly appealing floor plan features fully applianced, step-saving kitchen; bright, cheerful dining room; 2 spacious bedrooms; 1½ baths and cozy living room with sliders to rear deck. Economical gas heat and central air-conditioning.

All this at only $57,800

BUILDING LOT — WEST ANDOVER

Build your own home on this dandy, 60,000 square foot lot. Gentle slope with many trees and VERY private. All perked.

Priced to sell at $16,500

Century 21

ROBERT E. LOOK & ASSOCIATES,
4 RAILROAD ST., ANDOVER, MA.
475-5800

EXCLUSIVE MILLPOND

No. Andover — Stunning Millpond Townhouse in most private setting overlooking the brook. Skylighted interior, three levels, family room, courtyard, garage. **$109,500**

Rte. 114 Commercial land — Willows Industrial Park.

No. Andover — Cape, four bedrooms, two baths, shady country lot. **$107,900**

Eight room Garrison Colonial in West Boxford. Spacious family room, four bedrooms, three car garage, sunny two acre lot. **$135,000**

NEW Boxford Cape by master builder, eat-in kitchen with Jenn-Aire, fireplaced beamed family room, brick foyer, gas heat, two acre lot. **$149,000**

BOXFORD — Custom Ranch with 8.7 acres, private setting. Can be subdivided. **$149,000**

Call 475-4477
HUNNEMAN
& CO. INC. • REALTORS®
Better Homes and Gardens®
52 MAIN STREET

Sensational colonial with all oversized rooms. Very large family room with fireplace. Also, a fireplaced master bedroom; All in a child safe area.

$114,900

ANDOVER AGENCY Inc.

475-1963
90 Main Street
Andover

Exclusive Agent For Belmont Development Corporation

CLASSIFIED • REAL ESTATE

CALL 475-1943 FOR OUR AD TAKER

NOTICE
Gypsy Moth Epidemic

The Gypsy moths have gone through their life cycle for 1980 and are presently in their egg stage. Spraying now will have little control.

Hatching will occur at the end of April, 1981. Be prepared, have our representative check your property today and give an estimate to control this vast problem in 1981.

The Gyspy moth will be in epidemic proportions next year, so be a step ahead and make arrangements now!

Call: Valley Tree Service, Inc.
Salem St., Rt. 97
Groveland, Mass. 01834

374-0312 **352-6212**
374-7201

SCREENED PORCHES BY

Ken Arsenault Construction

475-8892

ADDITIONS
GARAGES
HOMES

Serving the People of Andover for over a decade

All Employees Fully Insured
(Member of Andover Chamber of Commerce and Merrimack Valley Builders Association)

EXCLUSIVELY BY BERGES

Andover... The moment you enter this tastefully decorated Ranch you feel completely at home! A 24' fireplaced living room, sunny dining room, 3 bedrooms all with double closets, cozy, eat-in kitchen, central vac, 1½ baths are just some of the features of this delightful home. Outdoor living areas are provided in the enclosed, heated porch with sliders which overlooks the patio and 16x32 inground pool. The serene atmosphere of the lovely landscaped lot is protected by conservation land which adjoins the property.

Offered at **$107,000**

Andover... Elegant is the only word to use when describing this spectacular tri-level home in the Farrwood area. There are 4 large bedrooms, one of which could be a study or den, a new playroom, fireplaced family room with adjoining porch, eat-in kitchen plus a formal dining room.

$134,900

Andover... After a swim in the pool, one can relax on the brick patio or in the family room of this beautiful family-oriented home. Sunken living room with fireplace, formal dining room, kitchen with micro-wave oven, 4 bedrooms, 2½ baths. Be sure to call for your appointment today to view this exciting home!

$99,900

BERGE'S REALTORS

Berge's Realtors
96 Main St.
Andover
475-8645

Since 1950

Work Wanted

YOUNG MOTHER LOOKING for housecleaning job mornings. Flexible hours and days. Experience and references supplied. $6.00 an hour. **667-1720** evenings.
ee-Au-14-21

MASTER ELECTRICIAN — Reasonable rates. Call any time. Free estimates. Call **475-8394.** ee-Jn-5-12-19-26-TF

Animals - Pets

PUREBRED ANDALUCIAN COLT, 2 years old, registered, excellent disposition. In New Mexico, delivery to Northeast U.S. free. After 5 p.m. **470-0311.**
g-Au-14-21

WANTED
REAL ESTATE BROKER
Full Time

For active MLS office. Must be highly motivated and interested in people. All replies confidential.

Call Lee Dodd
30 Park Street
Andover, Mass.
475-8543

The LEE DODD Realty

ALL BREED DOG grooming, clipping, bathing, and flea & tick dips. Very reasonably priced. Located near old center North Andover. Call Dawn **686-7529.**
g-Jy-24-TF

Articles for Sale

OFFICE EQUIPMENT — desks, chairs, typewriters, file cabinets — new and used at discount prices. Typewriters cleaned and repaired. Showroom open daily 10-5 Closed Saturday. The Office Manager, 134 Park St., (Rte. 62), No. Reading center. **664-4747.** h-Jy-10-TF

USED RCA 25" color TV. Like new. **475-5764.**
h-Au-14

WINDOWS: COMBINATION STORM, six over six, 8x10, double hung, $35.00; Two, one over one, 24x20, double hung Mullion, $60.00; Door: 1 3/8"x2'6" x 6'6", six panel, natural pine with Jam, $85.00. **475-9495.**
h-Au-14

WATERBED, NEW. Beautiful pine frame. 15 year guarantee mattress. UL heated platform. $180.00. **686-7386** days. **687-2534** evenings & weekends.
h-au-7-14-21-28

ORGANIC FRESH VEGETABLES. Small eggs — 3 dozen for $1.25. Now ready fresh turkeys. Fresh killed broilers. Pure maple syrup, honey and jams. 7 Acres Poultry and Turkey Farm. 4 Concord St., No. Reading. **664-3530 or 664-2660.**
h-Au-7-14-21-28-TF

VIC MUTO
Interior, Exterior
Painting and Wallpapering
Offices My Specialty
GOOD REFERENCES
CALL AFTER 5
687-3085

Just Listed

ON LOVELY WOODED CIRCLE — generous brick front colonial. Smashing balconied entrance hall — handsome, large, freshly carpeted living room with music area, formal dining room, big family kitchen, most generous front to back fireplaced family room — 4 well arranged bedrooms, including terrific large master with walk-in closet. Just what you have been looking for!

$139,900

MEMBER HOMES FOR LIVING Network

166 NORTH MAIN STREET
ANDOVER, MA 01810 / TEL. 475-2201

VICTOR
THE VICTOR COMPANY, INC. REALTORS

CLASSIFIED • REAL ESTATE

CALL 475-1943 FOR OUR AD TAKER

DOG grooming, clip-
hing, and flea & tick
y reasonably priced.
ear old center North
Call Dawn **686-7529.**
g-Jy-24-TF

ticles for Sale

QUIPMENT — desks,
typewriters, file
— new and used at
prices. Typewriters
and repaired.
n open daily 10-5
aturday. The Office
134 Park St., (Rte.
Reading center. **664-**
h-Jy-10-TF

25" color TV. Like
5764.
h-Au-14

S: COMBINATION
over six, 8x10, dou-
, $35.00; Two, one
24x20, double hung
$60.00; Door: 1
x 6'6", six panel,
ine with Jam, $85.00.
h-Au-14

, NEW. Beautiful pine
year guarantee mat-
heated platform.
686-7386 days. **687-**
ings & weekends.
h-au-7-14-21-28

FRESH VEGETABLES.
gs — 3 dozen for
Now ready fresh
Fresh killed broilers.
le syrup, honey and
Acres Poultry and
arm. 4 Concord St.,
ling. **664-3530 or 664-**
h-Au-7-14-21-28-TF

IC MUTO
or, Exterior
ainting and
allpapering
s My Specialty
OD REFERENCES
ALL AFTER 5
87-3085

ed

— generous
ng balconied
large, freshly
sic area, for-
kitchen, most
laced family
edrooms, in-
with walk-in
been looking
$139,900

ORTH MAIN STREET
01810 / TEL. 475-2201

TOR
, INC. REALTORS

Articles for Sale

QUEEN SIZE MATTRESS, box spring, and frame. Practically new. Firm. Very clean. $150. Call Fri. - Mon. **475-6559.**
h-Au-14

6½' CHRISTMAS TREE, $10; Living room brakefront with sliding glass center, natural walnut $550.; Matching credenza $200.; One chrome and glass etagere $65.; Electrolux deluxe vacuum cleaner, $130.; Small Sentry safe, $150. White wicker chest, $35. Plus records, books and plants. Call **475-3087.**
h-Au-14

QUAKER-MAID KITCHEN Cabinets. Bargain priced. Call **475-1564** for appointment.
h-D-6-13-20-27-TF

FIREWOOD — $65.00 per 130 cu. feet. **1-468-4604.**
h-Au-14-21-28

FOR SALE: HEAVY DUTY Kenmore washer. General Electric gas dryer. Excellent condition. $75.00 each. **470-1417.**
h-Au-14

TIRES — MOVING SOUTH! Two LR-78-15; Two JR-78-15. Steel belted radial $50.00 each. 1 season old. **470-1848.**
h-Au-14

CAHILL
Construction
Specializing In

Porches
Interior & Exterior
Additions & Remodeling
Roofs
Gutters

Wood Shingle & Vinyl Siding

WORK GUARANTEED
FAIR PRICES
Excellent References

662-7297
245-7681

SUNAPEE REGION
NEW HAMPSHIRE
10/10 LAND PLAN

Select one of our fine building lots and place a 10% downpayment on the lot. We will finance the balance at 10% per annum on the balance. Amenities include swimming, boating, tennis and skiing. Only 75 miles.

Lo' Prices Start At $6900

SUNAPEE HILLS, NEWBURY, N.H.
603-763-5647

EIGHT ROOM COLONIAL- $56,900

1st Floor: Entrance hallway — living room — formal dining room — modernized, eat-in kitchen — den - - modern ½ bath.
2nd Floor: 3 bedrooms plus sewing room — modern bath. Detached, over-sized garage.

HEWITT
REALTORS
40 ESSEX STREET, ANDOVER, MASS.
475-0973

The Gallery® OF HOMES

NEW LISTING

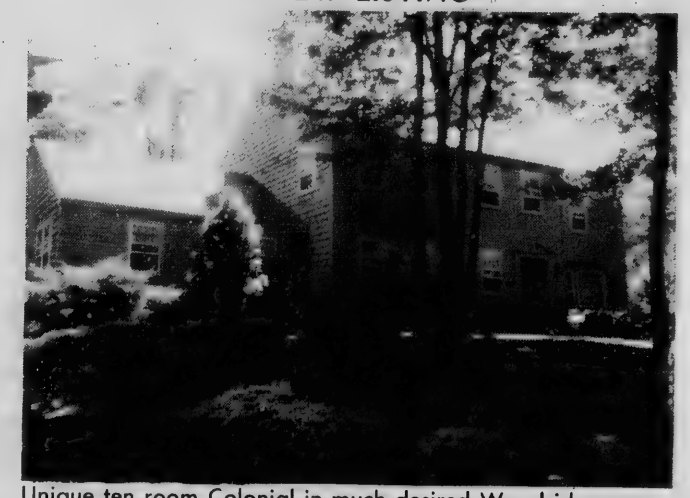

Unique ten room Colonial in much desired Woodridge area. Four or five bedrooms, three and a half baths, fireplaced living room and family room, oversized dining room. Plus, a beautiful sunny patio room with sliding glass doors to an unusual brick patio and walkways into a superb wooded lot with gardens and great privacy.

Priced at $160,000

B.J. COLLINS REALTY
5 ANDOVER STREET
ANDOVER, MASSACHUSETTS 01810
475-1242

SPACIOUS MULTI-LEVEL

Spacious ten room multi-level on almost two acre lot, this home abuts wooded conservation land close to town and is in one of Andovers finest neighborhoods. Beautiful eat in kitchen, large fireplaced living room, dining room, family room with loads of built in plus five bedrooms, 3½ baths and large screened in porch make this home a great buy on todays market.

$154,900

PRETTY GAMBREL

Quality and style in one of Andover's finest neighborhoods. Four bedrooms, large country kitchen with fieldstone fireplace and sliders to a deck and brick patio. This lovely gambriel stands in exquisite care-free grounds.

$145,000

CUTE AS A BUTTON

Walk to town from this charming 8 room Village Colonial. 5 BR, modern bath and kitchen, formal DR, plus sunny LR, glassed porch for 3 season usage. Fenced yard with mature trees and grape arbor. Freshly painted inside and out. Great buy on today's market!!

$62,900

NEIGHBORHOOD REALTY GROUP U.S.A.℠

LUBY REAL ESTATE
475-8600
76 Main Street **Andover, Mass.**

CLASSIFIED • REAL ESTATE

Articles for Sale

FOR SALE: PING Pong table $10; Frigidaire gas dryer, (Imperial model), $150.; Wooden wall divider, $30.; Two air conditioners (6000 BTU'S); 10 panel screenhouse. Best offer **470-0834.**
h-Au-14

FOR SALE: 2 Black & White Television sets, 6 Wood Kitchen chairs; 1 Kitchen table, 1 white kitchen cabinet, Desk. Call **475-4643.**
n-Au-14

NEW RINSE-N-VAC steam cleans carpets cleaner and keeps them cleaner longer. Rent at Scanlon Hardware, 45 Main St., Andover, **475-0102.**
h-Au-14

Wanted to Buy

WANTED TO BUY "Ginny" Dolls from the 50's and accessories. Call Ginny. **475-1217.**
i-Au-14-21-28; S-4

ANTIQUE — ANYTHING old, Marbletop, Walnut Grape and Rose Carved Furniture, Glass, China, Silver, Jewelry, Clocks, Prints, Frames, Guns, Coins, Furniture; Etc. William F. Graham, Jr., 149 Golden Hill Ave., Haverhill, Mass. Tel. **372-3708,** will call to look. i-TF

ANDOVER ANTIQUARIAN BOOKS buys and appraises single books or collections. For appointment call **475-1645 or 685-4350** after 6 p.m.
i-F-14 thru Dec. 24

WANTED: QUALITY RANCH. Andover/North Andover area. Two or three bedroom, electric or oil heat, two car garage. Privacy required. Occupancy within four or five months. Principals only. Call **1-246-1525.**
i-Au-7-14-21-28

BOOKS WANTED — HIGHEST prices paid for used books. Starr Book Company, **1-542-2525** or after 6 p.m. **475-8473.**
i-TF

Garage Sales

SAT., AUG. 16 10 to 12 Noon. Interesting Tag Sale. 48 Salem St., Andover. Weather permitting.
l-Au-14

YARD SALE SAT., Aug. 16th. 17 Farrwood Drive, Andover. (Near state police barracks, off Rte. 125).
l-Au-14

YARD SALE SAT., Aug. 16th. Furniture. 17 Maple Avenue.
l-Au-14

MULTI FAMILY Yard Sale. Aug. 16th. 9:30 to 3. 107 High St., Andover. Furniture, household items, bike, toys and collectibles.
l-Au-14

YARD SALE — RAIN or Shine, Friday and Saturday, August 15, 16 from 10 to 3. You name it, we've got it. Plus H-78-14-GM snow studded mounted tires, Utility Trailer, colonial sofa bed and rocker. 22 Brady Loop, West Andover.
l-Au-14

Houses for Sale

COLONIAL 5 ROOMS with large detached shed on ¾ acre flat lot. 1½ mile from center of town. Near Indian Ridge area. Presently being remodeled with new electric, gas heat and fully insulated walls and ceilings. New floors and Franklin wood stove. By appointment only. $86,700. **475-7045.**
m-Au-14

NEW 8 ROOM GARRISON

— on private, level 2 acre lot in convenient location. Four bedrooms, 2½ baths,fireplaced family room, 2 car garage under. Excellent layout.

$96,900

A HOME FOR ALL SEASONS

— with swimming, boating & skating right in the neighborhood. Spacious 7 room, 52' Gambrel Split. Convenient to busline and commuter highways. Two fireplaces, 2-car garage and sundeck overlooking above ground pool. A builder's own home.

$89,900

McGoff Associates

MUSGROVE BUILDING ELM SQUARE
ANDOVER, MASS.
475-2102

OFFICE CLERK FULL TIME

We have immediate openings for clerks to work in our Andover office. Applicants must be at least 18 years old and have a high school diploma. Mathematical aptitude is a must. Work schedule will be from 8:30 a.m. to 5 p.m., Monday through Friday. We offer competitive salaries, as well as pleasant working conditions in a nice environment. For an interview, please call: Mr. Eugene Tworek.

617-475-0635

PRC

PRC Jacobs, Inc.
A Planning Research Company
An Equal Opportunity Employer M/F

The Norwood Group INC.

Formerly Darling Associates

Nestled in the Academy Area — Victorian charm in need of a growing family. Unique economical heating system, hardwood floors, nooks and storage space galore, plus your very own barn!
$135,000

Outstanding Royal Barry Wills Contemporary in Boxford's Ardon Farms. Dramatic beamed cathedral ceilings, raised hearth fireplaces, built-in bookcases and a master bedroom suite with study that opens onto a private and sunny deck are some of the special features that enhance this lovely home.
$159,500

Woods and lovely plantings surround and frame this lovely Garrison near North Andover's Old Center. 4 bedrooms, living room with raised fireplace, bookcases, dining room, eat-in kitchen, plus a cabin in the woods waiting for your children.
$98,500

How'd you like your own private country club at an affordable price? Here's a 3 bedroom charming Cape with pool, cabana and volley ball area at a downtown location. Hurry!
$73,900

Just listed — Lovely Split Entry, cathedral ceiling living room with raised hearth, brick fireplace, beautiful panelled family room. A must see at —
$67,500

33 Chestnut Street REALTOR MLS National Relocation Counseling Center **Andover 475-4515**

y

S WANTED — HIGHEST paid for used books. Book Company, 1-542- r after 6 p.m. 475-8473. i-TF

Garage Sales

AUG. 16 10 to 12 Noon. ting Tag Sale. 48 Salem ndover. Weather permit- l-Au-14

SALE SAT., Aug. 16th. 17 ood Drive, Andover. state police barracks, e. 125). l-Au-14

SALE SAT., Aug. 16th. ure. 17 Maple Avenue. l-Au-14

FAMILY Yard Sale. Aug. 9:30 to 3. 107 High St., er. Furniture, household bike, toys and collec- l-Au-14

SALE — RAIN or Shine, and Saturday, August from 10 to 3. You name ve got it. Plus H-78-14- now studded mounted Utility Trailer, colonial ed and rocker. 22 Brady West Andover. l-Au-14

Houses for Sale m

IAL 5 ROOMS with large ed shed on ¾ acre flat ½ mile from center of Near Indian Ridge area. tly being remodeled ew electric, gas heat and insulated walls and gs. New floors and in wood stove. By ap- ent only. $86,700. 475- m-Au-14

urround and r North An- ooms, living bookcases, plus a cabin r children. $98,500

y, cathedral sed hearth, elled family $67,500

5-4515

CLASSIFIED • REAL ESTATE

Houses for Sale m

ANDOVER — LOVELY 7 Room economical home — large kitchen. Approximately 1 acre. A-1 location. Low taxes. Privacy. Call owner **664-6107. $58,900.** m-Au-14-21

Houses for Rent mm

4 ROOM BUNGALOW. New kitchen and bath. $475.00 a month. Lee Dodd Realty **475-8543.** mm-Au-14

HOUSE-SITTER FOR nine room home in Andover. Starting September. Willing to care for pets, yard and home. Near bus line. Low rent. **475-4229.** mm-Au-14

Apartments for Rent n

SUNNY & BRIGHT 3 room apartment in garden setting. 1 bedroom, living room, kitchen with stove and refrigerator. Parking. No utilities. No Pets. **475-6368.** n-Au-14-TF

Apartments for Rent n

ROOMMATE WANTED — 26 year old professional female looking for same to share Methuen condo. $195 plus utilities. Call Moira 4 to 6 p.m. Mon. thru Fri. **687-1950** weekends & nights **1-367-6124.** n-Au-14

GRANDOVER PARK. New management. New standards. Wide choice from Studio ($230) to Delux ($325) includes heat, hot water, cooking. Deposit. One minute from Rt. 28 and Rt. 495. Residential neighborhood. Call Manager for appointment. **683-3801.** n-D-7-14-21-28-TF

BRITISH COLONIAL APARTMENT Now available. Two bedrooms, wall to wall carpeting, air conditioning, garbage disposal, double security alarm system. Model apartment open weekdays 9-7, Saturdays 9-3. For information call **685-7467.** n-M-3-10-17-24-31-TF

OPEN HOUSE
FARRWOOD GREEN
Townhouses

Visit today our unique design Townhouses. Two & three finished luxury levels. Featuring economical gas heat, central air conditioning with fully appliances kitchens. Located in most prestigious area overlooking Merrimack Valley.

2 & 3 BEDROOMS
Prices starting at $54,900

Avg. sq. ft. of living area: 1480 sq. ft. 2 bdrm.; 1880 sq. ft. 3 bdrm.

Financing available—as little as 5% down, monthly common charge start at $40.26

Open 7 days a week, 10 A.M. 'til 6 P.M. or by appointment.

687-2533 or 372-2272.

Exit 48, 495 to Rte. 125 at Haverhill-No. Andover line near Western Electric & Mass transit lines.

Just Listed

SPECTACULAR SALTBOX beautifully situated on large wooded lot. Unique floor plan designed for family styled living. Four bedrooms, 2½ baths, attractive country kitchen with fireplace. Porch plus extra large private deck. Many custom features. **$137,900**

HOMES FOR LIVING Network

166 NORTH MAIN STREET
ANDOVER, MA 01810 / TEL. 475-2201

VICTOR
THE VICTOR COMPANY, INC. REALTORS

M & E TREE
Need Tree Work?
FIREWOOD?
Storm Damage Clean-Up?
Lots Cleared?
Reasonable Rates — Insured
Ed Tobin 687-1359 Dick Murphy 475-1719

LOG SPLITTER and ME
Reasonable Rates
470-1252

SIMON SEZ -*Buy the Best!*
Quality cleaners at discount prices. Liberal trade-ins, Services and repairs, all makes.
SIMON VACUUM CLEANER CO
189 Newbury Street
Lawrence, 683-8359

HOME REPAIRS
DAVID M. MORIN
CARPENTER
475-5590 — Days
475-2672 — Evenings
INTERIOR EXTERIOR

CALL 475-1943 FOR OUR AD TAKER

HOWE EXCLUSIVES!

Just Listed! Delightful, fresh and bright split entry on 1½ acre hillside lot with beautiful view of countryside! Fireplaces in living room and family room, cathedral ceiling dining room with sliders to patio, eat-in kitchen, 3 bedrooms, 2 full baths, oversized 2 car garage. Economical gas heat. **$89,900**

Unique 3-4 bedroom cape set on 1½ beautifully landscaped and partially wooded acres with privacy. Arched ceiling living room with big bay window and fireplace, jalousied sunporch, family room with rustic fieldstone fireplace, handsome paneled kitchen, 2 full baths, tremendous private deck, oversized 2 car attached garage. Conveniently located near town and highways. **$109,500**

Stunning 3 bedroom Millpond end unit in lovely private setting. Largest unit available at present. Formal living room has 2 sets of sliders to 2 decks, formal dining room overlooks private courtyard, gourmet kitchen with custom oak cabinets, built-in wine rack, countertop range and Jen-Air grill, imported tile counters and floor. Fireplaced family room, 2 full and 2 half baths. Smartly decorated throughout with new plush w/w. **$139,900**

Adjacent to Indian Ridge Country Club. Stately brick front colonial abounding with quality, dimension and graciousness. Approximately 3200 sq. ft. of living area. Bay windows in fireplaced living room, formal dining room, custom kitchen and fireplaced family room. Four well appointed spacious bedrooms plus den. Beautifully landscaped lot in top notch executive area. **$225,000**

Fully raised ranch offering 3 bedrooms with room for 4th, 1½ baths, family room with wood stove, formal living and dining rooms, sundeck, garage and low taxes! **$69,900**

Doctor, dentist, lawyer! Beautiful quality constructed 8 room colonial with 4 room air conditioned office — ideally located with great exposure and convenience to highways and bus line. **$89,500**

New construction close by in neighboring Tewksbury! Four bedroom colonial with 2½ baths, fireplaces in living room and family room, formal dining room, 2 car garage — near Rte. 93. **$89,900**

Rambling Gambrel on 1½ wooded acres in No. Andover. Beamed ceiling fireplaced living room, family room plus fireplaced recreation room, 3+ baths, gourmet kitchen, 2 car garage. **$179,000**

Fantastic new construction! Custom quality home to be built by Andover's finest builder — Andover Building & Development Corp. — in choice executive area walking distance to town and schools. Exceptional lot — exceptional location — exceptional construction! Call or stop in our office to view and discuss plans before it's too late! **$189,900**

REALTOR MLS

the Howe agency

NATIONWIDE RELOCATION SERVICE

EQUAL HOUSING OPPORTUNITY

475-5100 4 PUNCHARD AVENUE, ANDOVER 475-5100

CLASSIFIED • REAL ESTATE

CALL 475-1943 FOR OUR AD TAKER

HELP WANTED

Part-time Permanent Help for Jewelery Department.

Apply in Person Only.

ROYAL JEWELERS
493 Essex St., Law.

HOME REPAIR COMPANY
Replace Fireplace fronts
BRICK, STONE, MARBLE
RETAINING WALLS
BRICK WALKS and STEPS
Small Additions
Porches and Decks
658-2787 or 475-9302

Apartments for Rent

ANDOVER — 2 BEDROOM Apartment with in-town location. Good parking. $390.00 a month. No utilities. Doherty Realty Agency, Inc. **475-0010.**

Wanted to Rent

4 BEDROOMS — in Andover. For immediate occupancy. Lee Dodd Realty **475-8543.**
oo-Au-14

ANDOVER/NORTH ANDOVER — Professional woman wishes to share your house for reasonable rent. Good references. Please call from 6 p.m. to 8 p.m., **729-3878.**
oo-Au-14

ANDOVER — 2 BEDROOM Apartment. Preferably near town. September 31st. **475-0549.**
oo-Au-14

Resort Places for Rent

OCEAN FRONT COTTAGE — North Beach, Hampton N. H. for rent month October. $200 a week. Other details to be discussed. Call **603-926-5712.**
q-Au-14

NEW WATERFRONT A-Frame Chalet. Deering Lake, New Hampshire. 65 miles. $400.00 per week. July thru September. Call **475-8591.**
q-Au-7-14-21-28

FOUR SEASON RENTAL — Waterville Estates, Waterville Valley, N. H. 3 bedroom, 2 bath, fully furnished and equipped. Including bedding and maid service. **1-603-726-3264.** q-M-6-13-20-27-TF

Office Space for Rent

ANDOVER/NORTH ANDOVER — New Professional office space. 500 to 2300 square feet. Prime location, easy access, ample parking. Call B. Deery **681-8683,** exclusive agents, Carlson Commercial Division.
r-Au-14

ANDOVER CENTER — For lease — 500 square feet. First floor, All utilities. Call **475-8732.**
r-J-26-TF

AT 89 NO. MAIN ST. 500 to 2400 Square Ft. All utilities. **475-6886.** r-Au-7-TF

LAWN NEED WATER?
Do it the easy, efficient way — with a **"Rain Bird"** Automatic Irrigation System
FREE ESTIMATES
Arthur Moriarty
475-7137

EXCLUSIVE NORTH ANDOVER

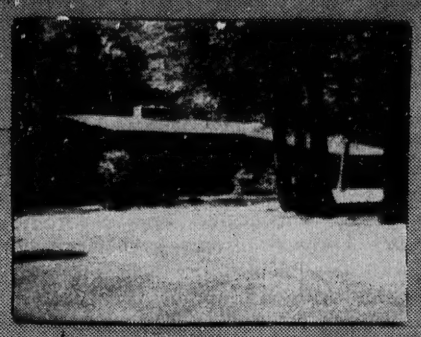

$122,000. ANDOVER — Marvelous like new Deck House featuring 3 or 4 bedrooms, Cathedral ceiling fireplaced living room with exterior deck, Cathedral ceiling, formal dining room, fireplace family-room all on an acre + treed lot on end of cul-de-sac. Close to Rte. 93 and 495.

$73,900. LOOKII LOOKII YOUNG MARRIED COUPLES . . . here i[illegible]mily featuring 5 an[illegible] 3 bedrooms on [illegible] two 1 year old [illegible] gas boilers, deck off the [illegible]'s apartment, detached two car garage all in a family neighborhood.

SOLD

$82,900. NORTH ANDOVER — exceptional NEW 3 or 4 bedroom contemporary split-ranch on acre +, featuring 2 baths, 2 car garage, fireplaced family room, formal dining room with sliding glass doors off to a deck.

$95,900 NORTH ANDOVER — to be constructed a 4 bedroom 2½ bath Colonial with fireplaced family room all on a tree studded 2 acre lot. Hurry on this one!!!

$125,000. ANDOVER — handsome executive Colonial situated on a knoll in a cul-de-sac. This home features 8 rooms, 4 bedrooms, 2½ baths, 2 fireplaces, hardwood floors, plus much much more.

LOCATION, LOCATION, LOCATION!!! TRAFALGAR ESTATES — NORTH ANDOVER — OPEN HOUSE SUNDAY 2-5 P.M.
New contemporary and Colonials featuring 8 rooms, 4 bedrooms, 2½ baths, attached two car garage. All homes have Town water, sewer and forced hot water by gas heat. ACROSS FROM MERRIMACK COLLEGE. Watch for our signs. Prices start at **$107,000.**

$35,500 NORTH ANDOVER — tree studded acre plus lots ready to build. Exceptional area Seller will build to suit Buyer.

ANDOVER — BUSINESS ZONED — excellent area for potential professional building. This handsome all brick property is presently used as a side by side duplex with EACH side featuring 7 rooms o[illegible] 3 floors. CALL FOR DETAILS.

The
GURRY Agency
REAL ESTATE 475-8500

MEMBER OF
NATIONAL RELOCATION SERVICE
A REFERRAL SERVICE WITH AFFILIATED INDEPENDENT BROKERS THROUGHOUT AMERICA

Bon Secours Area Methuen Exclusive

Quality and Quantity are two assets rarely displayed together but this older colonial has both. Gracious fireplaced living room for entertaining and family pleasure, four bedrooms, 1¼ baths, most private back yard plus two stall garage.
Priced right $56,500

Valentine

Home Is Where The Hearth Is

3 MAIN STREET 470-0707

NORTH ANDOVER

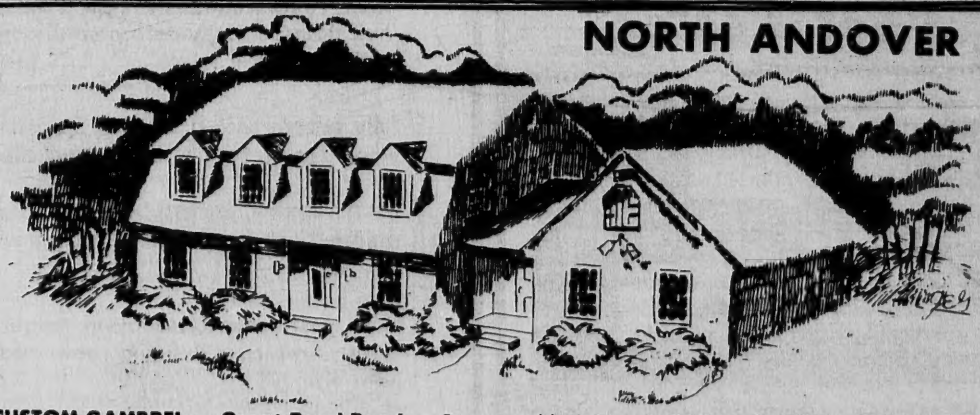

CUSTOM GAMBREL — Great Pond Road — One year old — 9 rooms. 3450 sq. ft. of living area plus 3-car garage. Huge family room and kitchen area opens to screened porch and open deck. Super dining room, 13x15½. Quality throughout. Call for more details. **$185,000**

BOXFORD — Custom Multi-Level Contemporary — 2 acres. Living room 28x14½, handsome 10' brick wall with fireplace, vaulted ceiling with beam and exposed balcony to 3rd level. Family room with fireplace (also wood stove) opens to screened patio. Master bedroom suite, glass slider to deck, private yard plus two more bedrooms. Well planned working area, 2½ baths. Breezeway and garage. Lots of storage. **$128,000**

BOXFORD WATERFRONT PROPERTY

DELIGHTFUL 2 BEDROOM HOME — beautiful views from all windows, on point of land, 475' frontage, 2 acres, swimming, sailing, and fishing, 35 minutes to Boston. **$132,500**

. . . LAND . . .

15 PLUS ACRES. Hilltop building site. Magnificent panoramic view! Underground utilities and winding driveway to building site. Deeded access to private pond. **$100,000**

DOROTHY CHADWICK REAL ESTATE
Route 133, West Boxford Village 01885 • (617) 352-2130

SEASON RENTAL —
ille Estates, Waterville
N. H. 3 bedroom, 2
fully furnished and
ed. Including bedding
aid service. 1-603-726-
q-M-6-13-20-27-TF

ffice Space for Rent

ER/NORTH ANDOVER —
ofessional office space.
2300 square feet. Prime
n, easy access, ample
g. Call B. Deery 681-
xclusive agents, Carlson
ercial Division.
r-Au-14

ER CENTER — For lease
square feet. First floor,
ties. Call 475-8732.
r-J-26-TF

NO. MAIN ST. 500 to
Square Ft. All utilities.
6. r-Au-7-TF

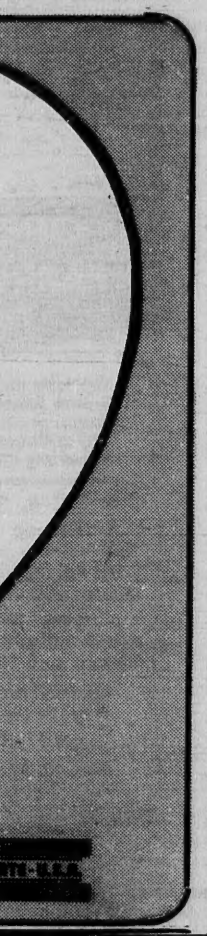

OVER

g area plus 3-car
g room, 13x15½.
$185,000

me 10' brick wall
place (also wood
more bedrooms.
$128,000

ontage, 2 acres,
$132,500

panoramic view!
ing site. Deeded
$100,000

ESTATE
617) 352-2130

CLASSIFIED • REAL ESTATE

Land for Sale

ANDOVER — PRIVATE WOODED Lot, ¾ acre. Indian Ridge area on Dascomb Road. $36,500. Owner, **475-7230.** ss-Au-14-21

NORTH ANDOVER — GREAT Pond Road. Single lot with town water & sewer and view of Lake Cochichewick. $55,000. Other available starting at $30,000. The Howe Agency **475-5100.** ss-J-26-TF

Boats and Accessories

SNARK SUNFLOWER SAILBOAT. Great for beginners. $250. or best offer. Call evenings **667-1720.** u-Au-14-21

BOSTON WHALER 13' with 25 h.p. evinrude and trailer. Excellent condition $1200. **475-7045.**
u-Au-14

Motorcycles

75 KAWASAKI 400. Very fast. Excellent condition. New chain & sprockets. $725.00. **475-7045.**
v-Au-14

Automobiles for Sale

1977 COUGAR XR-7. Tip Top condition 38,000 miles. AM/FM, air conditioning. Best offer **475-9370.**
x-Au-14

ANDOVER
OPEN HOUSE By Owner
August 15, 16, and 17th

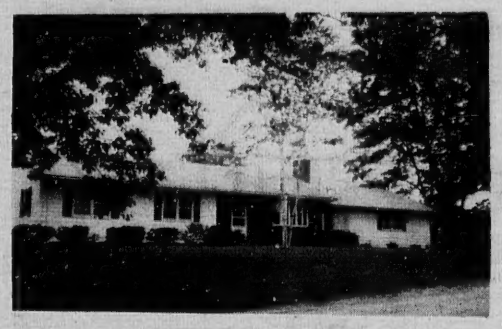

Meticulous 87'x28' energy efficient Ranch with 2 car garage under. 24'x25' fireplaced family room off eat-in kitchen with Jenn-aire B.B.Q. Potential for large in-law apartment in full walkout basement. Back yard borders new Cul-de-sac.

$109,900

DIRECTIONS: Dascomb Road to Clark Road, to Chester Street to corner of Tewksbury Street and Silver Heights, across from new entrance to Belmont Park.

Call — 475-9074 or 475-3073

Just Listed

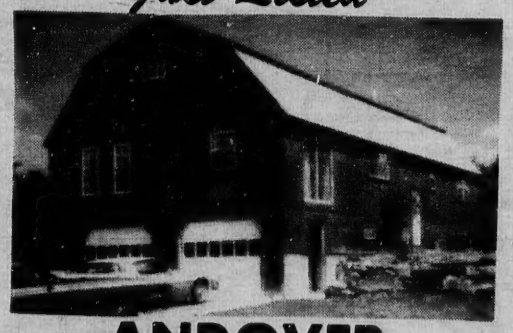

ANDOVER

HORSE LOVERS!! SECLUDED AND GORGEOUS!! This unique and very rare find, custom built 4 years young, 58' expandable Split nestled in 3½ acres abutting conservation offers: 9 rooms, 5 bedrooms, 3 baths, 2 car garage. Spacious 17 x 13 eat-in kitchen with custom raised panel cabinets and built in refrigerator. Formal dining room, comfortable family room. Cozy and sunny fireplaced living room. ¾ bath off master. Full walk-up expandable 58 x 16 attic. Energy efficient thermopane windows, 2 heating circulators, insulated walls and ceiling. Private shallow pond for winter skating. A beautiful home for total family living and entertaining. This home will not last!!

$124,900

Exclusive Offering of

BARBARA
STEVENS
REALTY COMPANY
193 CAMBRIDGE ST., BURLINGTON, MA. 01803
(617) 273-3830

VICTOR EXCLUSIVES!

THE VICTOR COMPANY, INC. REALTORS

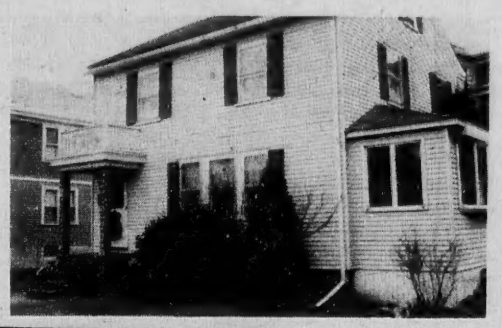

TERRIFIC OLDER HOME, with so very much good living space for your family. Entrance hall, attractive large living room, TV room, formal dining room, work kitchen, plus dining area with woodburning stove — 3 most generous and attractive bedrooms — convenient to town and Rte. 495. A super buy!

$67,900

IN-LAWS MOVING IN? This house offers much space and 2 full master suites — and, front to back living room, formal dining room, really big eat-in kitchen, convenient mudroom-Laundry, first floor paneled family room with lots of light for your hanging plants — 5 bedrooms, 3½ baths, including privately situated master with its' own staircase — a full wall of stone with fireplace and a full wall of glass. Very interesting house on full acre, excellent neighborhood! **$119,900**

INCREDIBLY CHARMING! Stone and frame English cottage, magnificently sited on splendid wooded lot, on beautiful Sunset Rock Road. Nine all most distinctive and delightful rooms — fireplaced living room with access to screened porch, handsome formal dining room, big family kitchen with loads of cabinet space and breakfast area — wonderful cathedral ceiling family room with big fireplace — 5 bedrooms, 3 baths, slate roof. A rare opportunity to own a truly unique home. Priced for immediate sale! **$128,000**

HIGH ON A HILLSIDE with a breathtaking view of rolling country land. Brand new colonial with good entrance hall, fireplaced living room, generous formal dining room, kitchen with glass sliders from dining area, open to big family room with smart diagonal planeling — plus study. 4 very generous bedrooms, including very special master, 2½ baths, 2 car garage. Buy now and add your own finishing touches. Really nice!

$144,900

CUSTOM NEW ENGLAND CONTEMPORARY — with a warmth and appeal all its' very own, beautifully sited oln well wooded lot — in fine sunken fireplaced living room with wall of built-ins, cathedral ceilings, plant window, and glass sliders to deck — most generous formal dining room, spectacular kitchen with delightful ceramic tile floors, open to fireplaced family room with sliders to deck — 3 terrific bedrooms, including magnificent master. A house that you will fall in love with!

$240,000

166 NORTH MAIN STREET
ANDOVER, MA 01810 / TEL. 475-2201

MEMBER HOMES FOR LIVING Network

VICTOR
THE VICTOR COMPANY, INC. REALTORS

Fields Development Sensitive

Reconstruction of the school playing fields is beginning to look like one of the more sensitive aspects of the $11.72 school building program approved by 1980 town meeting.

No schedule has yet been determined for improving the fields at East Junior High, West Junior High and the high school, architects told the School Building Committee Thursday night.

That could create problems for town athletic groups who use the fields, School Committeeman John Eaton said. Eaton and other school committee members sat in on last week's meeting as the building committee reviewed final plans for the three schools.

"There are many concerned people who would like to know what's going on," Eaton told the building committee. "You've got to let the people in town know the schedule of which fields will be out of commission and when — this is going to disrupt a lot of youth programs in town."

Architect Gerry Dion of Perley F. Gilbert Associates, Lowell, explained that two factors have prevented the architects from developing a time schedule for reconditioning the fields: Still to be decided are whether work on the fields will begin at the beginning or end of the building program, and whether the town will fund a sprinkler system for the fields.

"We have nothing to tell the people who use the fields until the question of watering is settled," Building Committee Chairman Kenneth Gropper told Eaton. "Until we know if the town will elect to go for sprinklers, we just don't know what the schedule is."

However, Town Manager Jared S. A. Clark pointed out that the fields will be fully available for use this fall and next spring before any work will begin.

That will allow local athletic groups a year to "make some accommodations to reduce their usage of the fields," the manager said.

Once work on the fields begins, athletic groups will have to reduce their use of the fields because school athletic programs will be given to priority for their use, said Clark.

"It would be impossible not to reduce usage," he said, explaining that overuse of the available fields would only lead to their further deterioration.

"This will be done in a way that is equitable for everybody."

Letters have already been sent to the town's major athletic leagues asking them to plan for this reduced usage, he added.

Although there is no schedule for reconditioning the fields, the architect offered a "time frame" based on "educated guesses" for the work to be done, whenever it may begin.

Fields at West and the high school will be "out of commission" for two years, the longest period for any fields to be closed down, Dion said.

These fields must be re-seeded, he explained, requiring two full growing seasons. However, this plan "is based on having water (from sprinklers), or it won't work," Dion warned.

Fire Log

August 5 — 319 South Main, Mr. Saliha, no fire; Barnard Street, Richard Lally, no fire; 200 Haggetts Pond Rd., St. Robert's Church, alarm trouble.

August 6 — Lowell Jct. Rd., Reichhold Chemical Co., Chemical fire; Rt. 125 near State Police, gas washdown; Canterbury Street, Joseph LeBoeuf, car fire.

August 7 — Lowell Street, Rolling Green Motor Inn, alarm trouble.

August 8 — Dundee Park., Capitol Liquors, warehouse fire; 3 Haven Drive, Lawrence Hodes, oil burner.

August 10 — 51 Haverhill St., Wood Ayer Realty, trouble in system; 1 Dean Cir., Souran M. Der Anoniau, car fire.

A BARGAIN From COLE'S
now 7.77
While Supplies Last
Batts. not incl.
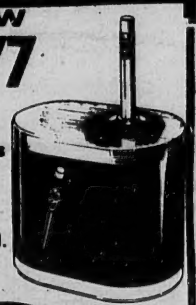
Sunbeam Cordless
MR. SHARPY PENCIL SHARPENER
COLE
Paint & Hardware
10 Main St., Andover
475-1156

TOWN OF ANDOVER
WATER DEPARTMENT

NOTICE

A fire flow test will be conducted on Thursday, August 14, 1980 beginning at 10:00 P.M., in the Shawsheen Village area. Water may be discolored for a short period of time.

Ernest J. Cote, Supt.

Painting Improvements
Wm. LAWRIE

Interior & Exterior PAINTING
WALLPAPERING
Call 475-0924

PARTY PLATTER
Your Next Get-Together.

Make your patio or pool-side party pratically hassel free! Just dial 475-41423 and order one of our famous Party Platters.

We didn't invent the Party Platter but we certainly have refined the art and the yum-yums ours invoke will boost the success of any get-together to new highs.

You have prefences? No problem. We'll tailor your party Platter to suit your particular tastes. We prepare ours using only the finest food products: Roast beef, corned beef, ham, Swiss cheese and American cheese. We garnish the trays with our noted potato salad, Cole slaw, relishes, French bread and rolls. Pretty to look at and definitely taste-tempting.

A phone call is all it takes...then relax and be ready to enjoy!

Towne Deli
207 North Main St. Andover 475-4143
Serving Breakfast From 7:00 a.m.
Open 7 Days A Week 7:00 - 8 p.m.